GAZETTE WANT ADS PAY BEST

COLORADO SPRINGS GAZETTE

THE WEATHER. Generally fair Saturday and Sunday.

NO. 9780—36TH YEAR. COLORADO SPRINGS, COLO., SATURDAY, DECEMBER 28, 1907 PRICE FIVE CENTS.

ONLY $3,362.50 TO BE RAISED

MORE THAN THAT AMOUNT SUBSCRIBED YESTERDAY.

COMMITTEE IS ENCOURAGED

CITIZENS NOW FULLY REALIZE THEIR RESPONSIBILITY.

ALL CLASSES CONTRIBUTING

Generous and Widespread Responses Place Campaign Close to Successful Termination—Three Working Days Left to Raise Balance.

Previously acknowledged	$493,133.50
Received yesterday	3,504.00
Total pledges to date	496,637.50
To be raised before Jan. 1	3,362.50

Only $3,362.50 is needed to complete the half-million-dollar endowment fund for Colorado College. Three working days remain in which this amount can be subscribed, which means that an average of more than $1,000 a day must be maintained until the close of the campaign. With yesterday's subscriptions, which totaled $3,504, the total amount to date is now $496,637.50.

People Realize Responsibility.

Generous and widespread responses to the fund yesterday resulted in a spurt which placed the amount close to the $500,000 limit set at the beginning of the campaign. Representing more than 100 individuals, and in amounts running from $5 to $750, the day's list of contributions was one of the most spontaneous of the two weeks' campaign. The returns began to come in early in the day, but the main portion of the gifts was not received until the afternoon reports of the solicitors were received at the headquarters of the Citizens committee in the Chamber of Commerce building.

Many Generous Pledges.

Among those in the list are a number of large contributions, but the bulk are in amounts ranging from $25 down. [illegible] Brooks and Wilcox contributed $[illegible], and Frank G. Peck, secretary of the Portland Gold Mining company, sent in a pledge for $500. [illegible] gave $200, while $100 subscriptions came from Dr. D. H. [illegible], the Lowell-Meservey Hardware company, H. J. Eaton, the Sinton Dairy company, Dr. J. E. [illegible], K. R. Babbitt, C. P. Bennett and R. H. Ward. The latter is a young cattle man of Blessing, Tex., who is [illegible] in Colorado Springs at this time. Learning of the movement, he made a visit to the headquarters and gave his check for $100.

All Classes Contribute.

Professional men, and particularly doctors, are well represented in the day's list. One of the subscriptions, of $24, is from the proceeds of the candy sale conducted by the young women of Colorado College and Cutler Academy during the two days of the Elks' minstrel show last week. The day brought in the usual number of subscriptions from graduates of the college. The second labor union pledge came from local union No. 72, International Brotherhood of Bookbinders, for $10.

Chisholm Is Pleased.

"We have been too busy today to issue any statements," said Secretary R. W. Chisholm. "The many and generous gifts that have come in today show that the people of the city are realizing the importance of the present crisis, that they are thoroughly awake to the situation and that they do not intend to let the campaign fail at the last minute for the lack of the general support of the community. It is particularly gratifying to note the number of people represented in today's list, and we hope that the remainder of the campaign—and there are only three days left—will show an even greater and more widespread response. The time is short, [illegible] will delay sending in his or her pledge. Of necessity there are hundreds that we will be unable to see, but the blank in today's Gazette will answer the same purpose. It is the community's interests we are working for. The movement is a good one. Shove it along."

List of Subscriptions.

Following is the list of subscriptions received up to 10 o'clock last night:

Previously Acknowledged	$493,133.50
Enterprise Furniture Co.	25.00
[illegible] D. Hetherington	15.00
A Friend	50.00
Marion C. Dietrich (student)	5.00
A Friend	25.00
A Friend	25.00
Mr. and Mrs. R. E. Lilley	50.00
Fred S. Tucker	40.00
Donald S. Tucker (graduate)	25.00
Mary M. Tucker (student)	10.00
[illegible] W. Yates	5.00
J. O. McClain	5.00
Drs. Baker and DeBerry	10.00
Denver Tea and Coffee Co.	5.00
Mr. and Mrs. C. M. Sherman	10.00
Dr. W. A. Shepherd	25.00
A Friend	5.00
R. T. Chambers	5.00
[illegible]	[illegible]
A Friend	5.00
C. F. Aldrich	25.00
Mr. and Mrs. M. D. Ormes (for [illegible])	[illegible]

(Continued on Page [illegible].)

START FOR MAGDALENA BAY

Armored Cruiser Colorado and Others Leave San Francisco.

SAN FRANCISCO, Dec. 27.—The armored cruisers Colorado, Maryland, Pennsylvania and flagship West Virginia of Rear Admiral Dayton's squadron, left port this afternoon and will proceed to Magdalena bay for target practice. On their way down they [illegible] [illegible] the arrival of the fleet in the south will meet the first-class cruisers Tennessee and Washington, commanded by Rear Admiral Uriel Sebree. [illegible] They also [illegible] the Charleston, flagship of Rear Admiral Swinburne. The battleship Nebraska is at Mare Island taking on ammunition and will sail January 3 for the south. All these vessels will possibly remain away from San Francisco for several weeks.

CRISIS IN CHINA NEAR

PUBLIC MEETINGS SUPPRESSED BY EMPRESS.

Agitation Along Line of "Rights Recovery" Growing—Government Much Alarmed.

PEKIN, Dec. 27.—The dowager empress has given verbal orders to the interior department and to the police to suppress all public meetings in Pekin, and there is reason to believe that this order will be extended to the provinces.

The popular agitation along the lines of "rights recovery" is growing in a phenomenal manner. The question of provincial as against federal sovereignty enters largely into the matter. Women's societies, schools for boys and girls, the family newspapers and the political press all are participating in the agitation. For a month past the government here has been receiving telegrams in increasing numbers, expressing the strong desire of the senders that the rights which have been alienated from them by foreigners be restored to the Chinese.

The movement has reached such magnitude that the government is thoroughly alarmed, and it is today striving to fill a conciliatory position between the revolutionary agitators and those who consider themselves to be aggrieved. The people of the Kiang province have sent some delegates here to protect their interests. These delegates the foreign board has taken into its confidence, opening the archives to them and asking them to make a careful examination of the position of the Chinese government with regard to Great Britain and then to recommend a solution of the difficulty.

The reception accorded these civilian delegates by the government and the admission of representatives of provincial councils into state affairs at Pekin is without precedent, and is believed to constitute what can be called the thin edge of the wedge which is to give constitutional rights. It shows also the importance of the agitation which has been going on in the Che Kiang province and which undoubtedly

(Continued on Page Three.)

DARROW GIVES UP CASE

IS FORCED TO RETIRE ON ACCOUNT OF ILLNESS.

Leaves Boise for San Francisco to Undergo Operation—Bradley Explosion Is Reviewed.

BOISE, Ida., Dec. 27.—Clarence Darrow, chief counsel for the defense in the Pettibone case, has been forced to retire from the case for the present at least, on account of his health. He will leave this afternoon for Los Angeles, where he will submit to a mastoid operation, which has become necessary because of an abscess in the middle ear, which has given him trouble for the last six months.

After he delivered his opening statement to the jury yesterday afternoon his physicians informed him that if the operation was not performed his life would be endangered.

There is little probability that he will be able to return to Boise in time to make the closing address for the defense.

BOISE, Idaho, Dec. 27.—With the exception of the examination of one of the witnesses, the entire time in both the morning and afternoon sessions in the Pettibone trial today were consumed in reading depositions taken by the defense in support of its theory that the explosion in the home of Fred Bradley at San Francisco was caused by a leak in the gas and by a dynamite bomb placed under the mat on his doorstep, as testified to by Orchard. [illegible], the Butte attorney who is assisting the defense, read the depositions. The state objected to the introduction of the testimony of Mrs. Alice Fitzhugh, concerning the relations between Orchard and Detective Sterling of the Mine Owners association, but it was admitted. Judge Wood announcing, however, that he would require that the proper connection be made before any further testimony on the conspiracy could be given.

The reading of depositions on the Bradley explosion being suspended temporarily this afternoon, Mrs. Fitzhugh took the witness stand. She testified that she kept a rooming house in Cripple Creek in March, 1904, and that K. C. Sterling, a detective for the Mine Owners association, occupied a room there. Orchard, she testified, was a frequent visitor at Sterling's room, usually going early in the morning or in the evening. The visits continued, she said, up to the time of the Independence depot explosion.

The reading of the San Francisco depositions will be continued tomorrow.

TAKE A RAP AT JAMES F. BURNS

PORTLAND TRUSTEES ANSWER FORMER PRESIDENT.

SEND OUT CIRCULAR LETTER

MISMANAGEMENT CHARGES ACT AS BOOMERANG.

OLD REGIME TAKEN TO TASK

Claim Is Made That Property Is in Better Physical Condition Than Ever Before—Board Is Borne Out by Report of Mine Inspector.

Denying the charges of mismanagement made by James F. Burns in his circular letter of December 10, the trustees of the Portland Gold Mining company yesterday mailed letters to the stockholders of the company in reply to Mr. Burns' statements. They declare that they have inaugurated economical methods in the management of the company, that the mine is in better physical condition than under the Burns regime, and that Mr. Burns misrepresented conditions. The letter is signed by Irving Howbert, D. H. Rice, Thomas F. Burns, Frank G. Peck and Carl S. Chamberlin.

In support of their statements regarding the condition of the mine, a report of M. J. McCarthy, inspector of the bureau of mines for the state of Colorado, is enclosed, which places the blame for any poor physical condition that may now exist upon the Burns regime, and commends the policy of the present management.

Concerning the Dividends.

In reply to Burns' charges that dividends of the last two years have not been earned, the trustees state that no claim has ever been made that they were paid out of net earnings, but that the sale of Short Line bonds and the finding of large ore bodies just previous to their incumbency had placed a larger reserve fund in the treasury. Figures are produced to show that Burns did not maintain a 6 per cent quarterly dividend, as he claimed.

The letter states that the mill which, under the Burns management, was a failure, has been placed upon a paying basis, and that through methods now being devised, the treatment of low grade ore will be made profitable. The trustees express confidence in the Portland mine as one of the greatest in the world, even as a low grade proposition.

Answer Charges in Detail.

The trustees intimate that Burns' own manipulation of the stock is responsible for the depreciation of his holdings. In denial of the charge that they own but a small portion of the stock, they produce figures showing that 1,250,000 of the total of 3,000,000 shares are represented by the board of trustees. They deny that its officers have been negligent in their duties. They state that Mr. Burns personally has always had access to the books, and that the refusal to allow Howard Masterson, his secretary, to examine them has been upheld in the courts.

In answer to Burns' charges that the mine is in a deplorable condition, denial is made in regard to the portions opened up during the present administration, but it is stated that the workings left by Burns are in an unsatisfactory condition. In verification of this, the report of the mine inspector is submitted.

When seen by a Gazette representative last night President Howbert refused to discuss the letter, stating that it placed the situation fairly before the stockholders, and that it expressed all that was to be said at the present time.

The Letter in Full.

The letter, as sent out to the stockholders yesterday afternoon, is as follows:

Colorado Springs, Colo., Dec. 21, 1907.
To the Stockholders of The Portland Gold Mining Company of Wyoming:

Referring to the circular issued by Mr. James F. Burns under date of December 10, 1907, the members of the board of trustees desire to say that while Mr. Burns, according to the books of the company, is the owner of 102,516 shares, there are others having large and small holdings who are just as solicitous for the future welfare of the company as he. We do not admit for a moment that his ownership of one-sixth of the capital stock gives him the right to impose his policies on the other five-sixths. The Stratton Estate, represented on the board of trustees by Dr. D. H. Rice and Mr. Carl S. Chamberlin, owns 504,332 shares. The Shannon estate, represented upon the board by Mr. Irving Howbert, owns 411,316 shares, and the five members of the board directly represent, including their own holdings, 334,635 shares additional, making in all 1,250,284 shares represented by the members of the present board, every share of which is owned or controlled by persons opposed to the methods and policies advocated by Mr. Burns, and yet these shareholders are just as desirous of good returns upon their investment as Mr. Burns can possibly be.

[illegible] Inaugurated.

The "Howbert management," as Mr. Burns calls it, succeeded to the control of the Portland property after the richer part of most of the known ore bodies had been extracted. This made it necessary that conditions be given close study by the board and that new methods and economies be instituted in order to insure a continuance of good net earnings. The excellent showing made during the last three years, under more or less adverse conditions, is due in a considerable measure to the new methods adopted and the many economies [illegible]

during that period. For a year or eighteen months prior to the time we took control the manager, Mr. Kurie, and the superintendent, Mr. Emals, who are still in our employ, had been experimenting, fortunately in finding new and rich orebodies, which resulted in adding materially to the treasury reserve. Not long after we took charge we were able to sell the large block of bonds taken several years previous, covering the building of the Short Line railway to Cripple Creek. This large sum added to the company's already large treasury reserve. As the company's mines were completely equipped, and its large reduction works entirely paid for, we deemed it but right and just that a part of this surplus be divided among the stockholders, which we did during 1905 and 1906. We have never claimed that the entire dividends for the two years mentioned were paid from the net earnings of that period.

Dividends for Eight Years.

Mr. Burns says that for years it was his policy to maintain a regular quarterly dividend of six cents per share. The following list of dividends declared each year from 1897 to 1904 inclusive, will show how nearly correct Mr. Burns was in his statement:

1897	12 cents per share
1898	19 cents per share
1899	24 cents per share
1900	25 cents per share
1901	24 cents per share
1902	9 cents per share
1903	12 cents per share
1904	24 cents per share

In reference to an examination of the books, we have never denied Mr. Burns, personally, access to the books of the company, nor admittance to the mine, but we have declined to permit his secretary, Mr. Howard Masterson, to make an examination of the books because of his presence and well known hostility to the members of the board. The District Court upheld us in this refusal in a suit tried last September. At the same time, with our full approval, the court appointed an expert accountant of high standing in this state, to make

(Continued on Page Two.)

EXPRESS RATES HIGH

COMMISSIONER LANE CONDUCTS INVESTIGATION.

Complaint Filed Against Wells Fargo by California Commercial Association of San Francisco.

SAN FRANCISCO, Dec. 27.—Interstate Commerce Commissioner Franklin K. Lane today began an investigation into the complaint filed with the commission against the Wells Fargo Express company by the California Commercial association of San Francisco, charging the express company with discrimination concerning rates which had been filed with the Interstate commerce commission and other violations of the interstate commerce law. The association is composed of about thirty wholesale and retail dry goods firms.

The charges of discrimination are based upon the refusal of the express company to transport a shipment of 16,000 pounds, consisting of 442 packages, from New York to the California Commercial association in San Francisco last August at the bulk or quantity rate of $8 the hundred pounds, the company charging the regular package rate. It is also alleged that the express company charged a higher rate than that published and filed with the interstate commerce commission, which was wilfully concealed and hidden from the public. This, the complaint avers, is a distinct violation of the interstate commerce act.

In answer the express company denies all allegations made and charges that the association resorted to subterfuge in order to extort unjust discrimination in its own favor and based its refusal to grant quantity rates upon the shipment in question on the ground that while consigned to one consignee, it was intended for more than a score of firms. It was brought out by Commissioner Lane that since the fire of April 18, 1906, it has required 75 to 90, and even 120 days to get freight shipped from New York, which had forced many merchants to ship by express in order to get their goods for seasons for which they were intended.

Mr. Lane also elicited by his questions put to witnesses that while the freight rates averaged from 2 to 3 cents a pound from New York to San Francisco, the express rate is from 8 to 20 cents a pound. It developed that in order to take advantage of the lowest express rate of 8 cents, made on shipments of 10,000 to 20,000 pounds, a number of the local retail and wholesale merchants formed an association who could not separately make such large shipments. These shipments were gathered together and forwarded from New York by a forwarding agency and consigned to the association and by it delivered to its members.

Because it does not constitute a firm or one concern, the express company refused to apply the rate on a shipment of 16,000 pounds, charging the association $700 in excess.

TAFT HEADQUARTERS IN OHIO

Reported Change Is Denied at Washington, D. C.

WASHINGTON, Dec. 27.—Published reports to the effect that headquarters, in the interest of the candidacy of Secretary of War Taft for the presidency, were about to be established in this city, are denied here. The headquarters already taken by the secretary's friends in Columbus, O., in charge of Arthur Vorys as campaign manager, will remain at that point. It is learned also that no change is contemplated in these headquarters, except that Mr. Vorys may find it necessary to secure other assistants in other parts of the country.

TOPEKA TO GET CONVENTION

TOPEKA, Kan., Dec. 27.—While formal action will not be taken till the meeting of the Republican state central committee at 1 o'clock tomorrow, an agreement has been made to vote to hold the state convention in Topeka on March 4 or 11. While [illegible] [illegible]

TROOPS NEEDED, SAYS NEWLANDS

NEVADA SENATOR INTERCEDES FOR GOLDFIELD.

CALLS ON SECRETARY TAFT

URGES THAT WITHDRAWAL ORDER BE SUSPENDED.

ROOSEVELT TO BE NOTIFIED

Scarcity of Time Necessitates Prompt Action on Part of War Secretary. Goldfield Awaits News of Action of Court in Regard to Injunction.

WASHINGTON, Dec. 27.—Senator Newlands of Nevada is endeavoring to prevent the withdrawal of the government troops from Goldfield until some other means of protection is had. Today he called upon Secretary Taft at the war department and strongly urged that the execution of the order issued by the secretary for the withdrawal of the troops next Monday be suspended until he has had an opportunity to communicate with Governor Sparks and endeavor to induce him to call the Nevada legislature together. Secretary Taft has been advising with Secretary Root on this subject, and it is probable that the President will be communicated with at Pine Knot. There is every disposition to refrain from breaking in on his privacy at this time, and the only excuse for doing so is found in the fact that unless the original order is modified, the troops must leave Goldfield next Monday morning and before the President returns to Washington.

Immediate Action Necessary.

Administration officials feel that the present situation in the matter of Goldfield's case cannot be continued in view of the doubt that exists as to the constitutional and legal right of the executive to employ any part of the regular army in Nevada under present conditions.

Governor Sparks' attention has been repeatedly called to the fact that this constitutional doubt might be removed by the simple device of calling together the state legislature, when that body could either give its warrant to the use of the federal troops or provide by legislation for raising a state force of some kind, either militia or police, sufficient to insure the maintenance of peace and observance of law in Goldfield.

It is believed that Senator Newlands' appeal today is an indication of the willingness of the governor to recall his refusal to convene the legislature in session, and if this belief is well founded the government troops will probably be retained at Goldfield until some other arrangements can be made.

Both Sides Anxious.

GOLDFIELD, Nev., Dec. 27.—Both sides of the labor controversy in Goldfield are tonight anxiously awaiting word from Carson City as to the result of the attempt of the mine owners to secure from the United States circuit court an injunction against the members of the Western Federation of Miners and the Goldfield miners union prohibiting them from picketing the mines and compelling them to cease meeting or conducting the business of the union in Goldfield.

The mine owners are hopeful of the success of the measure, while the leaders in the union are still maintaining that they will fight any such injunction if granted to the end. As yet there has been no apparent effort made by the union or C. E. Mahoney, on behalf of the Western Federation, to prevent the granting of the injunction. The sheriff has today sworn in about 150 more deputies who are compelled to give bonds in the sum of $2,500, and who are to be ready for a call to duty at any time after the departure of the troops.

No more strike breakers have arrived.

HENRIETTA STILL QUIET

Threatened Outbreak of Blacks Has Not Materialized.

GUTHRIE, Okla., Dec. 27.—Up to midnight tonight there has been no shooting or other evidence of disorder at Henrietta, Okla., as the result of the lynching of James Garden, a negro, [illegible], though disquieting rumors continue to emanate from there. The white citizens of the town have prepared themselves for an attack by negroes, who are reported to be marching on the town. A number of armed negroes have been arrested by scouting parties in the vicinity of Henrietta, and it is believed that all the negroes will be stopped and disarmed before they reach the town.

MURDER MYSTERY UNSOLVED

NEW YORK, Dec. 27.—The mystery surrounding the circumstances of the murder of the unknown woman whose body was found nearly submerged in a pond on the outskirts of Harrison, N. J., appears no nearer a solution tonight than when the body was discovered. The theory on which the detectives are now working is that the woman was [illegible] to her death in Newark and that her body was carried to the lonely pond [illegible] [illegible]

INJUNCTION IS DENIED

Judge Owen Dissolves Restraining Order Against A. Rapp.

Special to The Gazette.

CRIPPLE CREEK, Dec. 27.—Judge James Owen in the district court this afternoon dissolved the restraining order and denied the petition for an injunction [illegible] against A. Rapp, president and general manager, and the other directors of the Gold Sovereign Mining and Tunnel company.

In his petition, Mr. [illegible] made the sensational allegation that Rapp had entered into a conspiracy to grant a lease on the entire property in which he would be secretly interested, and further [illegible] [illegible] [illegible] stockholders.

FIVE TRAINMEN DEAD

GRAND TRUNK PASSENGER TRAIN RUNS INTO FREIGHT.

Dense Fog Is Cause of Headon Collision Near Lenox, Mich.—Passengers Escape Injury.

DETROIT, Mich., Dec. 27.—Speeding through a dense fog at forty miles an hour, Grand Trunk passenger train No. 5, which left Port Huron shortly before 7 o'clock tonight for this city, collided headon with a double header freight train half a mile north of Lenox, Mich. Five trainmen met death, four being killed instantly, the fifth dying three hours later. All of the passengers escaped injury except a baby, who was only slightly hurt by being thrown out of its mother's arms and over a seat when the trains crashed. The dead:

JAMES BENNETT, passenger engineer, Detroit.

AUGUST BOHOWSKY, freight engineer, Detroit.

GEORGE BOWHNER, freight fireman, Detroit.

WILLARD G. TYLER, freight switchman, Detroit.

ALBERT MCALL, passenger fireman, Port Huron, Mich.

The passenger locomotive plowed under the engines of the double-header and the trainmen were buried in the wreckage. Their bodies were terribly mangled and scalded by the escaping steam.

MAXWELL MURDER MYSTERY

Lamar Officers Scour Country in Vain for Clue.

PUEBLO, Colo., Dec. 27.—A Chieftain special from Lamar says:

For two days officers have scoured the county in search of evidence that will throw some light on the mysterious death of Mr. and Mrs. A. H. Maxwell, but their efforts have been fruitless. Coroner Kellogg will begin his inquest, but unless there are some unexpected developments it is not expected that this inquiry will solve the mystery.

INDICTMENTS INVALID?

MISSING COLTON SECURITIES ARE LOCATED.

Portion of Stocks and Bonds Found in Vaults of Safety Deposit Co. May Effect Officers' Release.

SAN FRANCISCO, Dec. 27.—Stocks and bonds, which are part of the missing Colton securities, have been found. They never left the state of California; they never were out of the custody of the California Safe Deposit and Trust company, and, in fact, were found in the vaults of the depository yesterday. It was on account of these missing securities that J. Dalzell Brown and Attorney Walter Bartnett were indicted. So that a hunt which encircled the world, involving the principal banks of London and New York city, and some of the largest interests in the world, has returned to its starting point, namely, the vaults of the California Safety Deposit and Trust company.

Yesterday, Custodian Cushing sent out a hurry call for Barclay Henley, the attorney who represents the contestants of the estate of Mrs. Ellen [illegible], and Assistant District Attorney Hoffman Cook. Both identified the list of bonds and stocks which were found in the bank as part of the missing securities. Cook imposed secrecy upon the bank, as it is believed part of the papers may invalidate all the indictments which have thus far been returned.

The indictments charge the bankers with having embezzled the Colton securities, among them being those found yesterday and with having taken them out of the state, contrary to the laws of the state. If these men are charged with sending the securities out of the state, and they are afterwards found in the bank, it is contended by attorneys it will invalidate all the indictments. It could not be learned this morning just which of the securities have been found, but it is known they are valued at several thousand dollars.

STEVE ADAMS REARRESTED

Will Be Taken to Telluride to Answer Murder Charge.

SPOKANE, Wash., Dec. 27.—Steve Adams, who has been tried twice for the murder of Fred Tyler, the last trial being held in Rathdrum in October last, has been discharged and immediately rearrested by Sheriff Fitzpatrick of Telluride, Colo., for the murder of Arthur Collins in that city in 1902. He will be taken to Colorado at once.

CHAMPION CAUSE OF NEGRO TROOPS

NEW ENGLANDERS TO PROBE BROWNSVILLE AFFAIR.

TAKE MATTER INTO U. S. COURT

LEGALITY OF PRESIDENT'S ACTION IS QUESTIONED.

NO POLITICS IN THE MOVE?

Men of National Prominence Band Together to See That Poor Individuals Receive Rights Guaranteed Them Under the Constitution.

NEW YORK, Dec. 27.—United States District Attorney Stimson said today that he had been served with the papers filed in the United States district court by counsel for Oscar W. Reid, a member of the battalion of the Twenty-fifth infantry, which was disbanded by executive order following the rioting at Brownsville, Texas. The plaintiff sued the government to recover pay lost through his discharge from the army, but the attorneys in the case have admitted that they were retained by "wealthy gentlemen of New England," whose real object is to determine the legality of the President's action.

Mr. Stimson said that he had as yet given the complaint only a cursory examination but that he did not think there was any evidence that President Roosevelt had violated his constitutional rights in discharging the colored soldiers "without honor." The district attorney added that he had not decided what he would do in the matter. He might, he thought, demur to the complaint or possibly waive that right, and, if he was convinced that he was right in accepting service of the papers, try the case upon its merits.

In the Interest of Right.

Chase Mellen, of counsel for the plaintiff, said today:

"I am not at liberty to tell who the gentlemen back of this action are. They will disclose their identity at the proper time, and somebody will be surprised. They are all men of national prominence. They banded together in an informal organization for the purpose of seeing that poor individuals received their rights guaranteed them by the constitution of the United States. They selected the case of Reid because his dismissal appears to them to be a particularly flagrant case of violation of the constitution. He is very poor, and could not seek redress himself. They will help any other individual, black or white, who has been treated in the same manner. These gentlemen are withholding their names at present because they do not want the public to attach any political significance to their action. I can state positively for them that politics has nothing to do with it. Their action is animated by something higher than that."

War Department Interested.

WASHINGTON, Dec. 27.—War department officials are much interested in the reported action of a firm of New York lawyers in bringing a test case in a federal court in New York to determine the right of the executive to discharge a battalion of the Twenty-fifth infantry as an outcome of rioting at Brownsville, Texas. No such action has ever before been brought against the secretary of war in a United States court under the Tucker act of 1887.

The secretary of war has not yet been served with papers directing him to make answer in the suit filed in behalf of Private Reid of Company C to recover $123.26, the amount of pay which he claims from the date of his dismissal, November 3, 1906, to the date of the expiration of his enlistment, July 18, 1907.

JAPANESE SPIES AT WORK

Secure Accurate Maps of the City of Portland, Ore.

PORTLAND, Ore., Dec. 27.—Mayor Harry K. Lane created a sensation today in an address before the National Guard association when he declared that agents of the Japanese government had secured accurate [illegible] of the city [illegible] maps and specifications of every roadway leading into the city and the various pipe lines from which the city obtains its water supply. Mayor Lane did not discover the presence of the alleged spies until their work was completed, whereupon he transmitted his information to Washington and was asked to furnish all the details of the operations of the alleged spies.

UTES ARE RAIDING STOCKMEN

Are Traveling in [illegible]

SALT LAKE CITY, [illegible] Ute Indians are [illegible] southern Utah, [illegible] [illegible]

NEWSPAPERARCHIVE®

NEWSPAPERARCHIVE®

For 3 Days

Any of our house coats and bath robes sold for $12 for $6.00

Any of our house coats and bath robes sold for $10 for $5.00

Any of our house coats and bath robes sold for $ 8 for $4.00

Any of our house coats and bath robes sold for $ 7 for $3.50

50c Neckwear for....25c $1.00 Neckwear for....50c

75c Neckwear for....39c $1.50 Neckwear for....75c

All Holiday Goods HALF PRICE. See south window. $16 to $20 suits and overcoats, about 125 left, choice

for $10

The May Co

In that case please fill out and date the blank proxy sent herewith and return same in inclosed envelope.
IRVING HOWBERT
D. H. RICE
THOMAS F. BURNS
FRANK G. PECK
CARL S. CHAMBERLAIN,
Trustees The Portland Gold Mining Company

Mine Inspector's Statement

In regard to the physical condition of the mine, the report of State Mine Inspector McCarthy, which is as follows [illegible]:

Cripple Creek [illegible]
To the President and Board of Trustees of the Portland Gold Mining company.
Gentlemen—[illegible] honorable board a report of my recent inspection of the [illegible] of the Portland mine [illegible]

[illegible] no back filling was done. The stopes were [illegible] stopes with [illegible] blocks [illegible] the timbers on [illegible] above [illegible] and dangerous work.

[illegible] I suggested to the [illegible] and that improvements be made in different parts of the mine [illegible] my recommendations.

[illegible] porary support to the ground [illegible] will be [illegible] large stopes such as you have in the Portland mine.

Had the waste [illegible] work from the beginning up to the time when the present board [illegible] charge of affairs [illegible] surface and thrown on the dump [illegible] has been [illegible] placed very properly [illegible] first class condition.

Present Policy Commended

Your policy of saving all waste rock in the mine and placing it in the large stopes from [illegible] removed [illegible] be of great benefit [illegible] the property [illegible] the cost will be [illegible] would have been [illegible] as [illegible] has [illegible] been [illegible] is not been [illegible]

The timbering [illegible] at present [illegible] [illegible] due to the lack of foresight [illegible] to the time [illegible] the property.

At the time of [illegible] the [illegible] company and almost [illegible] the backs and [illegible]

Suggestions for Future

[illegible] advise that all remaining [illegible] be filled with waste rock [illegible] estimated should have been started eight or ten years ago for several [illegible] and the filling of same will be [illegible] doubt what it would have been had this been commenced in the early days of the mine as there are [illegible] ulties which exist now [illegible]

Great care should be taken of the conditions which exist near the line of the Independence where as [illegible] of that property especially [illegible] large stopes in that vicinity.

The conditions in the Portland [illegible] at the present time are fully as good [illegible] of any [illegible] in the country [illegible] management superintendent and foreman are better qualified [illegible] the conditions in this mine than [illegible] else for the reason that they have been there since the beginning [illegible]

Respectfully,
[illegible] McCARTHY
[illegible] Inspector [illegible] Colorado.

TAKE A RAP AT JAMES F. BURNS

(Continued from Page One)

[illegible] Mr. Burns [illegible] [illegible] annual report [illegible] reports were accurate and true in every respect. The accounts and statements [illegible] each year were [illegible] and certified to by Mr. H. H. Mitchell, a certified public accountant of high standing. Mr. Burns, while president of the company [illegible] employed Mr. Mitchell to check up the accounts of the several departments. If Mr. Mitchell was the proper person to do this work then why [illegible] competent to do it for the present administration?

Claim Burns Neglected Mine

Mr. Burns says [illegible] the property is in a desirable condition. We deny that this is true of the portion of the mine [illegible] our administration but admit that [illegible] of the workings left by Mr. Burns are not in a satisfactory condition. Many cave-ins have occurred in these workings and a small amount of ore lost by reason of his not requiring the large stopes to be filled with waste before the timbers began to rot. Even if Mr. Burns were not so experienced in directing the operation of mines as he claims to be he should at least have known that timbers begin to rot almost as soon as put in the ground and that the great openings left in taking the ore out from the numerous large parallel [illegible] could only be permanently protected by filling with waste on account of the seams and fractured nature of the ground and that when this was not done [illegible] was bound to [illegible] taking out the rich [illegible] these workings [illegible] recovered afterwards at a greatly increased expense. We have been struggling [illegible] protecting these [illegible] pending [illegible]

At [illegible] a thorough examination of the [illegible] the [illegible] delegated Mr. McCarthy [illegible] one of the inspectors of the bureau of mines [illegible] Colorado [illegible] make the examination. Mr. McCarthy is a practical [illegible] of experience [illegible] He [illegible] week [illegible] ground workings. A careful perusal of his report, a copy of which is [illegible] herewith, will show who is to blame for any unsatisfactory conditions that [illegible] the Portland mine.

Efficient Men Employed

The members of the board [illegible] tees [illegible] give their [illegible] to the company's affairs and every member [illegible] in touch with [illegible] business. The [illegible] members of the board [illegible] request. After consultation with the managements of the mine and mill the board formulates in general the policies to be pursued which are carried out by the superintendents of the several departments. We think [illegible] superintendent [illegible] manager superintendent and operating [illegible] exceptionally efficient. The officers at Colorado Springs are in constant touch with these officials at the mine and mill by telephone and daily reports. We do not consider [illegible] personal supervision on the part of the president is necessary. No doubt much of the unsatisfactory condition that now prevails in many parts of the mine would have been obviated had the various able and efficient superintendents that were employed by Mr. Burns [illegible] time [illegible] president been allowed [illegible] work the mine in the way their own experience and judgment dictated.

Mill a Good Investment

We [illegible] understand the [illegible] of Mr. Burns' remarks in his Eighth [illegible] but [illegible] the mill we may say that the mill was practically a failure until the present administration took hold of it. Since that time it has earned [illegible] more than its original cost. It treats [illegible] at rates considerably less than [illegible] established by Mr. Burns and [illegible] is the most important factor in connection with the profitable operation of the mine [illegible] said the known high grade [illegible] bodies were [illegible] a large extent [illegible] but before we assumed charge of the property [illegible] have been and are [illegible] other [illegible] high grade [illegible] found above the [illegible] Before we took charge and [illegible] enormous bodies of low grade ore [illegible] been disclosed [illegible] to treat at a good profit by [illegible] being devised [illegible]

We have great faith [illegible] Portland property [illegible] and our judgment [illegible] management [illegible] possible [illegible] at depths of over 700 feet [illegible] lower levels other great [illegible] of both high and low grade ore.

Slump Is Explained

Mr. Burns says that since the present management his holdings have depreciated over a half million dollars. Perhaps he does not [illegible] the cause of the drop in the price of the stock. If so we will remind him that about the middle of May, 1906, he was owner of about 87,000 shares as shown by the books, that by the following December his holdings had decreased about 87,000 shares, and that in the meantime the market price of the stock had dropped from about $1.80 to as low as $1.10 per share. The number of shares sold by Mr. Burns on the mining exchange here during that period was much greater than the total of all other Portland shares sold between the dates mentioned. It is remarkable that the price did not go lower considering the limited extent of this market but that it did not was no doubt attributable to the great faith people have in the Portland properties. The recent further drop in price was no doubt occasioned by the recent financial panic. In the latter part of 1903 while the company was still under the management of Mr. Burns the price of the stock dropped as low as 90 cents per share. None of the present board of trustees deal in Portland stock and we always discourage any attempt to manipulate its price.

In conclusion we desire to again assure you that we are endeavoring to manage your property in a businesslike way, giving to every stockholder, large and small, a square deal, and we respectfully ask a continuance of your support.

The call for the annual meeting to be held February 3, 1908, will be sent out in a short time. If you cannot be present, either of the undersigned will be pleased to act as your proxy.

THREE KILLED; 17 INJURED

Disastrous Wreck on Elevated Near Station at Camden, N. J.

Fog Cause of Accident

CAMDEN, N. J., Dec. 27.—Three persons were killed and 17 injured in a collision on the elevated tracks of the Pennsylvania railroad just outside the station here today when a [illegible] accommodation train ran into the rear of an Atlantic City express. A heavy fog was the principal contributory cause [illegible]

The dead are:
C. H. BROWN, Moorestown, N. J.
J. [illegible] GARBALINI, Mount Holly, N. J.
[illegible] WEBSTER [illegible] N. J.

Robert Clark of Merchantville [illegible] fered concussion of [illegible] and his [illegible] were cut.

The others badly injured [illegible] J. K. Mendel [illegible] N. J.

Wm. Mason, Mount Holly.
[illegible] Mulford.
[illegible] Stafford [illegible]

All the killed [illegible] sengers in the [illegible] [illegible] in the Camden station [illegible] Atlantic City express having [illegible] The fog was so thick that the [illegible] signaled to stop.

The engineer [illegible] train failed to [illegible] Atlantic City train in time [illegible] he instantly [illegible] The sudden [illegible] of the Pemberton train into the [illegible] wrecking [illegible] badly and either killing or injuring everybody in the coach.

The train [illegible] to a full stop but [illegible] the rear of the Atlantic City express [illegible] first car. The [illegible] was slight and [illegible] ward trail.

[illegible] the [illegible] the [illegible] was at first feared that many [illegible] injured passengers [illegible] existed [illegible] burned to death [illegible] of the Camden fire department in extinguishing the flames and the efficient rescue work [illegible] passengers undoubtedly saved many lives. Some of the injured may die.

NINETEEN BODIES RECOVERED

Work of Carrying Explosion Victims From Darr Mine Continues

[illegible] CREEK, [illegible] Darr mine yielded [illegible] bodies [illegible] during [illegible] [illegible] removing [illegible] among which [illegible] great mass [illegible] bodies [illegible] brought totaling [illegible] [illegible] believe the [illegible] [illegible] completed [illegible] The [illegible] beneficial lodge which had [illegible] hundred [illegible] being left [illegible]

PAYING TELLER ARRESTED

PHILADELPHIA, Dec. [illegible]—James [illegible], paying teller of the Farmers' [illegible] bank, was arrested tonight on [illegible] charging him with embezzle[ment] [illegible] $4,400. Simpson entered the [illegible] bank when but 14 years [illegible] and during 2 years [illegible] gradually [illegible] to the [illegible] teller.

HAMBURG, Dec. [illegible]—The German-American petroleum company has given [illegible] of increasing [illegible] contracts with middlemen [illegible] future [illegible] will trade direct with retail [illegible]

[illegible] LANDING, Dec. 27.—John [illegible] formerly chief clerk in the [illegible] [illegible] Atlantic City, was found guilty tonight on the charge of forgery and embezzlement of sums aggregating about $14,000.

COLDS CAUSE HEADACHE
LAXATIVE BROMO QUININE [illegible] the cause [illegible] [illegible] box.

LADY FLOORWALKERS NOW

From [illegible]

Lady floorwalkers [illegible] New York [illegible] [illegible] zing of [illegible] their battle [illegible] and we won't have [illegible]

It will be a [illegible] to the [illegible] place [illegible] weather [illegible] cast toward the floorwalker [illegible] has stood his brilliantly mustache-defying [illegible] his slender [illegible] his hands [illegible] when he spent all day Sunday soaking them in skin food [illegible] crossed in majestic poise behind his concave back. Just imagine a woman taking his place.

The idea is to impart a social relaxation to your shopping. You are met by a gracious being and made to feel as much at home as you would at the house of one of your friends whose wife has a phoney deck that he uses at bridge. Like your card party hostess, the floorwalker beams at you as she takes it from you.

The lady floorwalkers should all be quickly married. Think of having a wife who would walk the floor with a baby. It is as good as taking out insurance against loss of sleep. There are lady doctors, lawyers, barbers, ushers and now floorwalkers. Next!

Don't forget that there is more profit in coaxing a horse than in kicking him. Try gentleness and see how it grows on you.

STOLE HIS TEETH

[illegible] New York Sun
[illegible] skipped [illegible] night at Park avenue [illegible] Hundred and Twenty-fifth street [illegible] laughed [illegible] Scanlon [illegible] lady [illegible] been of [illegible] gold [illegible] Carney [illegible] say something [illegible]

Mr. Carney yelled lustily and Mr. Scanlon with a swift gesture separated Mr. Carney from his false teeth and ran away with the teeth.

He didn't go far, because Detectives Sheridan and Somers of the East One Hundred and Twenty-sixth street station had observed these goings on. They nailed the tooth-snatcher within a block. With great presence of mind Scanlon threw the teeth into a pile of snow, from which, later on, they were recovered by men with lanterns sent out from the station house by Lieutenant Looney.

Scanlon, who lives at 63 East One Hundred and Twenty second street, was sent to the night court. Carney went on to his home at 2008 Fifth avenue.

In China it is not possible for a father to leave more property to one son than to another, all must share equally.

NEW MEXICO MUDDLE

RESIGNATION OF HAGERMAN IS EXPLAINED.

Former Governor Practically Destroyed Political Machine of the Territory

WASHINGTON, D. C., Dec. [illegible]—A recent article appearing in one of the St. Louis papers [illegible] to give a [illegible] statement of the [illegible] of New Mexico [illegible] of Governor Curry of New Mexico [illegible] his recent visit to Washington [illegible] doubt that the part of [illegible] [illegible] Washington [illegible] towering rage [illegible] [illegible] special [illegible] of the [illegible] matter [illegible] Hagerman [illegible] from the [illegible] [illegible]

The [illegible] upon which [illegible] Hagerman [illegible] cause of Governor Curry's [illegible] the president [illegible] Assistant Attorney General [illegible] McHarg in directing the [illegible] commissioner of public [illegible] fund that had [illegible] under former Governor Hagerman's administration.

McHarg together with Peyton Gordon [illegible] assistants were sent to the Territory by the president shortly after Hagerman's [illegible] with power and a free hand to sift [illegible] governors [illegible] to the bottom. They [illegible] that the [illegible] of the [illegible] regardless of whom it might affect. It is certain that they [illegible] believed they received full authority to prosecute [illegible] Their advent in New Mexico was [illegible] with great delight by [illegible] organization which had [illegible] Hagerman's [illegible]

It was not [illegible] of the [illegible] Territory before [illegible] decided [illegible] of the legislature by Hagerman and his supporters [illegible] who [illegible] Hagerman's [illegible] Curry [illegible] was [illegible] to [illegible] position of attorney general of [illegible] made an attack upon them [illegible] withdrawn.

McHarg [illegible] Senator [illegible] appeared [illegible] but the same time and as he [illegible] both he and the president [illegible] Curry [illegible] would be impossible [illegible] But Curry evidently had [illegible] the president [illegible] after appointed.

Immediately [illegible] appeared [illegible] on the Territory [illegible] land suit previously inaugurated by McHarg and strongly opposed the policy [illegible] the department of justice of the United States.

During the last session of the legislature the Republican [illegible] of the Territory and [illegible] Washington and New Mexico [illegible] power they could command to defeat Hagerman but [illegible] failed. After the adjournment of the legislature they admitted [illegible] but were unable to convince the president that their future safe [illegible] depended on Hagerman's removal and Hagerman was removed.

Mr. Hagerman had been compelled to [illegible] on account of his connection with the Pennsylvania Development company. Some 7,000 acres of land had been sold to the Territory during the administration previous to this in contravention [illegible] [illegible] the land had been granted by the federal government stating that not more than 160 acres should be sold to any one person or association of persons. The [illegible] was completed before Hagerman took [illegible] dollar had been paid [illegible] interest on the unpaid balance had been [illegible] for years and a note [illegible] was held by the Territory [illegible] purchase price and a number of deeds executed by Hagerman [illegible] were held as security pending final payment. Possession of the land had long been in the [illegible] and much of the timber for which alone the land was valuable had [illegible] removed.

Hagerman as governor took the money in payment of the note on the ground that if there was any illegality in the [illegible] transaction [illegible] way interfere with any action [illegible] Territorial government might have against [illegible] the money would [illegible] from the sale [illegible] the back [illegible] after [illegible] [illegible] McHarg [illegible] letter [illegible] New Mexico [illegible]

McHarg [illegible] was acting under [illegible] attorney general [illegible] complete vindication of former Governor Hagerman's [illegible] in the matter, which was the only [illegible] by the president for Hagerman's removal.

[illegible] who have followed the course of this transaction there is a strange [illegible] moved from office on a report made by an assistant attorney general acting under direct instructions from the president because he had no right to touch this money under any circumstances, while its distribution and expenditure was ordered by Assistant Attorney General McHarg acting under direct instructions from the attorney general of the United States.

Since Governor Curry's inauguration there have been repeated attempts through administration sources to belittle Hagerman and the work done by him, and to make it appear that Curry's advent was hailed with delight by a vast majority of the people of the Territory. It is believed by many that ever since March 1906 his retirement from the Philippines was contemplated and the president was seeking a good position in the United States with which to provide him, but until the vacancy in New Mexico was created none of them seemed acceptable.

That Hagerman was a disappointment to the president is apparent. He was also a disappointment to the machine politicians of New Mexico who for years had managed things there with a high hand and whose influence he was determined to end and did end. But that he was a disappointment to the advocates of good government in New Mexico is not true.

He had won out against a thoroughly intrenched system of machine methods which for years had been notorious and he had the support of all the right-minded people of the Territory. The president's action in removing him after this victory was [illegible] members of the machine [illegible] who [illegible] [illegible] one [illegible] and that is that he is [illegible] to control the next Republican [illegible] and was persuaded that with Hagerman in office [illegible] delegates from New Mexico.

If he is determined to secure the New Mexico delegates it was of course necessary that the machine should be relieved of the paralysis with which Hagerman and his supporters had struck it, and the land transaction furnished a superficially defensible justification for his removal. When the machine leaders suddenly realized that the government itself by its own action had blundered in stating the pretext on which Hagerman was removed, Curry appreciated the tactical mistake from a political standpoint involved in the order for the distribution of the funds. Thereupon his towering rage burst out. Game and he hurried to Washington to have it out with the president. The papers now announce that [illegible] agents have been assigned to [illegible] in other parts of the United States.

That Captain Curry was not [illegible] anxious to accept the governorship [illegible] has been stated is probably true as he knew from former [illegible] of the Territory the difficulties of the position.

It is interesting to glance over the official roster of New Mexico of both territorial and federal officers there with a view of seeing whether on the face of things the members of the now famous regiment have had their full quota of [illegible] ration. Such an examination shows the following Rough Riders to be in office there at the present time: Governor George Curry, United States attorney David Leahy, collector of internal revenue Henry J. Bradshaw, surveyor [illegible] attorney general of the United States, W. H. H. Llewellyn, superintendent of the penitentiary John Green, game and fish warden William E. Griffin. Besides there are a good many more in the land offices and postoffices.

The people of the southwest are acquainted with [illegible] that upon Mr. Roosevelt's election he stated that he intended to give an office to every Rough Rider who wanted one and they are satisfied that he has lived up to his declaration.

PILES CURED IN 6 TO 14 DAYS.
PAZO OINTMENT is guaranteed to cure any case of Itching, Blind, Bleeding or Protruding Piles in 6 to 14 days or money refunded. 50c.

TULSA, [illegible] Dec. 27.—Charles M. Dow, [illegible] aged 25 years, son of Charles M. Dow of Jamestown, N. Y., a bank president and one of the most prominent oil producers in the United States, was killed by the accidental discharge of a gun today. The accident occurred on a lease of the Shawnee Oil company, north of this city.

Kaufman's

Here is a **Hummer** For Saturday

25 Boys' two-piece Suits, odd suits, picked from broken lots of our $3.00 and $3.50 lines. The ages are for boys 9 to 16 years—mostly of the larger sizes. They will be closed out Today at

$1.45

Don't Get Cold Feet

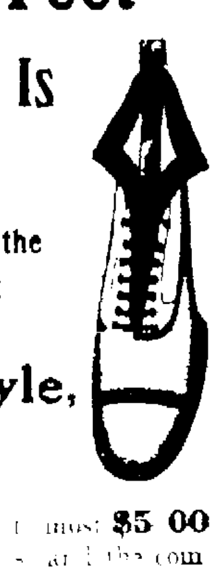

Bad Weather Is Coming

Our Winter Shoes Are the Best on the Market

Service, Style, Comfort

Our $3.50 and $4.00 are equal in service to most $5.00 shoes shown anywhere [illegible] comfortable fitting qualities perfect.

Buy Now [illegible] bad weather

WULFF-SULLIVAN
Foot Form Store
18 SO. TEJON ST.

Don't Delay [illegible]

Special for Saturday

All fine tailor-made Suits, ready to wear, regular price

$18 and $20, $22 and $25

TODAY

$16

M. GREENBERG

NEW YORK TAILOR AND CLOTHIER

28 S. Tejon. Phone 1173.

Don't Throw Your Old Tires Away

[illegible] tread them and [illegible] lives! [illegible] your tire bills in half!

WEBER
6 E. Kiowa

If you want your trip to be free from any disagreeable incidents use our new forty horse, five passenger Oldsmobile! Simply call Main 340

The Crowningshield Garage
210 N. Tejon,

We Sell Decarbonizer

Doctors

Ayer's Cherry Pectoral is a doctor's medicine. Doctors prescribe it, endorse it. Use it or not, as your doctor says.

You could not please us better than to ask your doctor about Ayer's Cherry Pectoral for coughs, colds, croup, bronchitis. Thousands of families always keep it in the house. The approval of their physician and the experience of many years have given them great confidence in this cough medicine. J. C. Ayer Co., Lowell, Mass.

Only One "BROMO QUININE," that is Laxative Bromo Quinine. Cures a Cold in One Day, Grip in 2 Days. E. W. Grove on every box. 25c

NEWSPAPERARCHIVE® NEWSPAPERARCHIVE®

A new lot of New Years Post Cards just received--Price two for 5 cents or 25 cents per dozen.

HARDY'S

6 S. Tejon St.

Help Colorado College Secure Its Endowment

Colorado Springs, Colo., December ..., 1907.

Conditional upon the completion of subscriptions and pledges amounting to $500,000 to the Colorado College Endowment Fund by January 1st, 1908, and in consideration of the promises and pledges of others, I hereby subscribe to the said fund and promise to pay the sum of .... Dollars to the Treasurer of Colorado College, as follows:

.... Dollars, on or before ....

.... Dollars, on or before ....

.... Dollars, on or before ....

....

This may be filled out and sent to R. W. Chisholm, secretary of the citizens' committee, Room 3, Chamber of Commerce building.

GEN. L. E. SHERMAN.

PROF. M. C. GILE.

In honor of General L. E. Sherman, who has been connected with the First Baptist church for 30 years, and in farewell to Professor M. C. Gile, who leaves shortly on a trip to the orient, Mr. and Mrs. T. J. Fisher will give a reception Saturday evening, January 4, from 8 to [illegible], at their residence, 1316 North Nevada avenue.

ONLY $3,362.50 TO BE RAISED

(Continued From Page One.)

Two Friends	1.00
R. Whitehead	25.00
J. M. Bolton	10.00
E. J. Eaton	100.00
A Friend	10.00
R. E. Ward, Blessing, Tex.	100.00
A Friend	25.00
Johnson Jewelry Co.	25.00
Geo. R. Drysdale	20.00
Misses Eulalie and Yna Reinhardt (graduates)	15.00
Mort Parsons	10.00
Arthur Cornforth	5.00
Lant, Brooks and Willcox	750.00
Frank G. Peck	500.00
C. P. Bennett	300.00
Dr. P. F. Gildea	25.00
Paul Goerke and Son	20.00
E. D. Sommers	10.00
Dr. W. W. Arnold	5.00
Mrs. Carl Schuyler	25.00
A. C. Harwood	25.00
Dr. D. H. Rice	100.00
Dr. E. E. Conway	25.00
Dr. Geo. D. Summers	25.00
Dr. B. Frank Gray	5.00
Lowell-Meservey Hardware Co.	100.00
Henry Hine	200.00
A Friend	5.00
International Brotherhood of Bookbinders, Union No. 72	10.00
Sinton-Rustic Home Dairy Co.	100.00
Carl S. Chamberlin	25.00
Dr. C. F. Gardiner	25.00
Dr. A. C. Magruder	25.00
Dr. J. E. Sawyer	10.00
Leon Lester (Jantor Perkins hall)	10.00
Bessie C. Peck, Fort Collins	5.00
F. H. Gay	5.00
Mr. and Mrs. Frank England	25.00
Seward Zimmerman	15.00
F. A. Bartholomew	10.00
W. I. Lucas	5.00
John Stephenson	25.00
A Friend	10.00
Dr. D. P. Mayhew	25.00
R. W. McDowell	10.00
Wesley Nethers	10.00
R. J. Verner	25.00
Cash	5.00
Gillis Bros. Lumber and Building Co.	25.00
K. R. Babbitt	100.00
Dr. Jas. C. Ross	50.00
Marion H. Hulnes (Cutler Academy)	10.00
Frances Hall (Cutler Academy)	10.00
A. D. F. Armstrong	25.00
Thos. McCaffery	25.00
W. W. Cowan	5.00
A Friend	5.00
Proceeds candy sale conducted by College and Academy girls at Elks show	21.00
E. I. Skelton	20.00
Miss S. McDowell (graduate)	10.00
W. S. Goldfrank (graduate)	15.00
Miss Jacobite (graduate)	15.00
Mrs. Merrill Holt (graduate)	5.00
Total to Date	496,637.50
Still to be raised	3,362.50

Foley's Honey and Tar cures the most obstinate coughs and expels the cold from the system, as it is mildly laxative. It is guaranteed. Do not risk taking any but the genuine in the yellow package. For sale by all dealers.

"Come in, the water's fine." Suite 1, Chamber of Commerce building. Phone 238. Open day and night.

Truth and Quality

appeal to the well-informed in every walk of life and are essential to permanent success and creditable standing. Accordingly, it is not claimed that Syrup of Figs and Elixir of Senna is the only remedy of known value, but one of many reasons why it is the best of personal and family laxatives is the fact that it cleanses, sweetens and relieves the internal organs on which it acts without any debilitating after effects and without having to increase the quantity from time to time.

It acts pleasantly and naturally and truly as a laxative, and its component parts are known to and approved by physicians, as it is free from all objectionable substances. To get its beneficial effects always purchase the genuine—manufactured by the California Fig Syrup Co., only, and for sale by all leading druggists.

AGED MAN AND GIRL ELOPE

New York Couple Supposed to Be in Colorado Springs on Honeymoon.

Fearing that he has fallen victim to the wiles of a designing woman, a search has been instituted for James McBride, a wealthy New Yorker, 86 years old, who, after eloping with a young woman just out of her teens, is believed by his friends to have made Colorado Springs the scene of the honeymoon.

Such was the brief information conveyed in a telegram to The Gazette at a late hour last night. Although inquiry was made at all of the leading hotels and rooming houses, no clue to the whereabouts of McBride and his youthful bride could be found.

From the character of the telegram it would appear that McBride is infatuated with a woman young enough to be his granddaughter, and that she, a woman of superlative beauty, has so completely charmed the old man that he is powerless to resist her. The friends of McBride are sparing no effort to find him, and induce him to return to New York, fearing that the woman, impelled by mercenary motives, will attempt to gain possession of his property.

Societies and Clubs

The Woman's Literary club will meet this afternoon at 3 o'clock at the home of Mrs. Strickler, 20 East Espanola street.

Members of Monte Rosa Rebekah lodge No. 4, are requested to meet at the hall this morning at 9 o'clock to attend the funeral of J. E. Shobe.

The annual dinner of the Colorado Polytechnic society will be given this evening at the Antlers hotel. Prof. G. T. Finlay will talk on "The Gold Fields of the Nome Region."

The Woman's club will celebrate Children's day this afternoon at 3 o'clock at the San Luis school. A short program will be given and refreshments served. All members are urged to bring all their children, no matter what age.

A New Year's day golf match is announced for 9:30 o'clock on that morning at the Cheyenne Mountain Country club. H. R. Wray and Duncan Chisholm will captain the teams.

On account of the death of Seth Baker, the entertainment which was to have been given in the parlors of the Unitarian church last night, has been postponed.

Denver lodge No. 17, B. P. O. E., will give an old-fashioned dinner at the [illegible] which will be attended by [illegible] Colorado Springs Elks. An address on "The Order at Large" will be given by R. E. Holland of Colorado Springs.

COLORADO SPRINGS TEACHERS

Will Take Active Part in Association Meeting at Denver.

Colorado Springs teachers will take an active part in the thirty-third annual meeting of the Colorado Teachers association to be held in Denver at the East Side High school building, December 31 to January 3.

M. D. Gimes, librarian at Coburn library, Colorado College, will discuss "The Library and the School Teacher," at the morning session of the library section on January 1. Miss Harmony Woodworth, of the English department of the Colorado Springs High school, will discuss "The Reading Habit and How to Develop It." "The Importance of a Thorough Knowledge of Greek and Roman History," will be the subject of a paper to be read by Ernest Brehaut, of the department of classics of Colorado College, at a meeting of the classical section. Prof. Otto F. Dubach, of the Colorado Springs High school, will speak on "The Teacher's Part in Municipal Affairs" [illegible]

CITY BRIEFS

ARM FRACTURED—Mrs. F. A. Fuller of 124 East Fountain street, fractured her right arm Thursday evening by falling from her doorstep.

CLOSES TONIGHT—Considerable interest is being manifested in the shoe contest which closes tonight at the Wolff-Sullivan Shoe company. The winner will be awarded a $5 pair of shoes.

BIRTH—A daughter was born to Mr. and Mrs. Ernest B. Beeson, 311 East Columbia street, yesterday morning. Mr. Beeson is a member of the firm of the Martin Slaughter Stationery and Curio company.

RELIEVE DISTRESS—Many cases of distress among the needy poor are being relieved by the Salvation Army from packages of food left from the Christmas distribution. Persons now being given attention are those who did not make their needs known before Christmas.

MEN'S MEETING—Dr. E. A. Steiner, the noted sociologist who appeared at the Y. M. C. A. Star course at the Opera House last Thursday evening, will conduct the Y. M. C. A. men's meeting at the First Presbyterian church tomorrow afternoon. His subject will be "Tolstoy, the Man and His Message." Dr. Steiner will preach at the First Congregational church tomorrow morning.

DEATH—Joseph Mellander, aged 79 years, died at his home, 13 West Moreno street, yesterday morning. The funeral will be held from the residence this afternoon at 2:30 o'clock. Interment will be in Evergreen cemetery. Mr. Mellander was a prominent Odd Fellow and a member of the G. A. R. He has resided in this city for nine years.

INCORPORATED—Articles of incorporation were filed with the secretary of state yesterday by D. B., C. W. and Fred C. Fairley of Colorado Springs, for the Fairley Brothers and Fairley Mercantile company, with a capitalization of $100,000. The company will take over the present business of the firm of Fairley Brothers and Fairley at 23 South Tejon street.

FUNERAL—The funeral of J. E. Shobe, who died at his home, 15 West Fountain street, at 4:30 o'clock Thursday afternoon, will be held from the residence at 10 o'clock this morning under the auspices of Pikes Peak lodge No. 38, I. O. O. F. Mr. Shobe had been ill for about four months with myelitis, and his death was not unexpected. He had lived in Colorado Springs for almost 30 years and was prominent in lodge circles having been secretary of Pikes Peak lodge No. 38, I. O. O. F. for 17 years. He was married in 1880 to Miss Carrie Alice Sheffer, who, together with his two daughters, Helen and Olga, survives him.

Millions of bottles of Foley's Honey and Tar have been sold without any person ever having experienced any other than beneficial results from its use for coughs, colds and lung troubles. This is because the genuine Foley's Honey and Tar in the yellow package contains no opiates or other harmful drugs. Guard your health by refusing any but the genuine. For sale by all dealers.

The end of the year 1907 is getting mighty close. Tuesday next is the last day. It does not leave long to complete the college endowment fund. We [illegible] to help it along.

[illegible]

Personal Mention

Attorney W. M. Reid has returned from a four weeks' business trip to Duluth, Minn.

Dr. Edward C. Schneider left yesterday for Chicago to attend the annual meeting of the American Association for the Advancement of Science. On his return he will visit his old home in Shenandoah, Iowa, for a few days.

Will H. Schofield of Denver is visiting his parents in this city during the holidays.

SEWELL SOLD FOR $6,100.

SAN FRANCISCO, Dec. 27.—C. E. Durnell's star performer, Sewell, who [illegible] $6,100 to George Miller.

Miller will take the horse [illegible]

LOUD ADVANCES NEW THEORY

Writes Interesting Article on Variable Stars Which Is of Value to Astronomers.

A theory of much importance in astronomical study is advanced by Professor Frank H. Loud of Colorado College, in an article on variable stars, published in the December issue of the Astrophysical Journal, and entitled, "A Suggestion Toward the Explanation of Short-Period Variability."

While fairly satisfactory explanations of phenomena of long period variability in stars have been offered by astronomers, as, for instance, the interposition of a non-luminous body, no theory worthy of serious consideration has hitherto been advanced to explain some of the complicated phenomena of short variability. The explanation offered by Professor Loud is, therefore, of great importance. It is very ingenious and appears to rest upon sound principles of physics and celestial mechanics. Although Professor Loud modestly presents his ideas in the form of "a suggestion toward the explanation," the hypothesis that has been originated on Nob hill will receive widespread attention.

To convey an idea of the points at issue, let it be supposed that Sagittarii is a variable star in which the light curve and the velocity curve are so related to each other that when the star approaches the earth it is accompanied by brilliancy above the average, and when it recedes from the earth, it is comparatively faint. The explanation of this behavior is that the star is traveling through a resisting medium which enhances the brightness of that side of the star which faces the direction of motion and receives the most violent bombardment of flying particles. Accordingly, the bright side is turned toward the earth when the star approaches and away when the star is retreating.

Professor Loud tests this theory of light produced on the front side of a star moving through a resisting medium with the known facts of stars of short-period variation. It has been found that all such stars are brilliant when they approach the observer and faint when they recede. It has also been found that the light curve rises rapidly to its maximum brilliancy, but declines slowly afterwards. These stars are binaries of short period, in which, as a rule, one of the two stars is luminous.

THE POPULAR DENVER TRAIN Leaves 9:15 a. m., via Rio Grande.

The Citizens committee directing the endowment fund campaign, represents the business and professional organizations of the city. The object of these organizations is to protect and advance our business interests. The committee represents YOU—these men are working day and night for YOU. Help them all you can, and do it cheerfully and quickly.

"Come in, the water's fine." Suite 1, Chamber of Commerce building. Phone 238. Open day and night.

THE POPULAR DENVER TRAIN Leaves 9:15 a. m., via Rio Grande.

CRISIS IN CHINA NEAR

(Continued From Page One.)

is the cause of the recent edict by the throne.

The agitation embraced the question of the patrol of the West river by [illegible] to put an end to piracy there, and leading Englishmen apprehend that the recent popular hostility will result in an inquiry into British trade. The government is relying upon the support of Great Britain, whose insistence upon China's [illegible] has produced an apparent solidarity among the Chinese ministers. The [illegible] of the British government in strengthening the position of Yuan Shi Kai, whose influence in Pekin is regarded by foreigners as essential to the safety and progress of China.

Rear-Admiral Sig-Aoe, who is well remembered as captain of the Maine when she was blown up in the harbor of Havana, will give in an early number of The Youth's Companion an account of an exciting experience with several apprentices on board the old training ship Portsmouth. The boys met early in their careers an emergency of the kind that one does not wish to have in prospect, but is glad to have had in ones' history.

TWO OF "DE GANG" PINCHED

When Told to "Fade" After Locking in Workmen They Didn't "Fade" Fast Enough.

From the New York Sun.

Tommy Travers and Charlie Tacket, two of the kids of Mickey Spaine's gang up on East Forty-fifth street, got pinched again last night. This time it was because they sprung the lock on the outside of the door of the Mendel Cigar company's factory, at 139 East Forty-eighth street, just about the time that the men and girls who work there wanted to come out to go home.

When the factory hands found they couldn't get out of the dark hallway they were in they began to scream and pound on the door. Tommy and Charlie and the rest of the gang were enjoying the situation when William Raler, one of the proprietors of the cigar factory, happened to come up the street.

Maler first let his operatives out, then chased the kids. He caught Tommy at Fifty-first street, after the other boys had harried him from a distance with stones and mud. When a policeman took Tommy around to the East Fifty-first Street station Lieutenant Mangin put him through a third degree examination and he snitched on Kid Tacket. Then the policemen went out and gathered in Kid Tacket. Both of the boys were sent to the Gerry society for the night.

Just about an hour after that happened Mickey Spaine and the rest of the gang went around to the station to argue with the lieutenant over the fate of the two boys that were pinched. Hardly had Mickey put his foot in the station door when Captain Lantry came out of his office.

"Fade, youse kids; here's the main goat himself," yelled Mickey to the gang behind him, and they all faded.

DOG'S COLLAR HER POSTOFFICE

From the New York World.

Mrs. Ella W. Smith, of 2 Talmage street, New Brunswick, N. J., was granted recently a divorce from her husband on the ground of desertion. He left her in 1902 with five small children. She testified that she had never heard from him since. One day she saw his dog and pinned a note to her husband inside its collar. This note appealed to him to return to her. The letter never received an answer.

Vapo-Cresolene

Whooping Cough, Croup, Bronchitis, Coughs, Diphtheria, Catarrh.

[illegible]

THE CANDY MAKERS AT Lloyd's

The Springs Store

Prior to inventory date, 1st we think you should come and see us. We have so much we would like to submit to you in the way of bargains all over the house that it would result greatly to your advantage.

Dress Goods Remnants

Not the least of the good bargains are the short ends in Dress Goods, which are now occupying the aisle table, which is full of the various lengths of goods that are slated to go at HALF PRICE.

Holiday Goods

We shall leave them on exhibition for a few days longer so those that failed to get them before Xmas and that may want to make a present for New Year's, which would be just as appropriate. 1-3 to 1-2 off on anything you wish to pick out.

Wood to Burn

Until New Year's you get 20% off on wood to burn, of every description, including outfits, points, ladles, etc.

Suit Section

You can buy a cloak, or a suit or anything now at less price than ever before. We want you to be sure and let us have a chance to figure with you before you definitely decide on your choice.

1/3 off 1/2 off

We guarantee that you get it off our regular low prices, too. No juggling going on here. We must do it our way, no matter what others do.

The Colorado Springs Dry Goods Co.

120-122 South Tejon St.

"It Isn't What You Eat, But What You Digest"

Same way with a furnace. You don't get heat from ashes and clinkers. They are the waste products of coal. Why not buy fuel with a minimum of useless matter?

The Colorado Springs Fuel Co.

112 Pikes Peak Ave. Two Phones, Main 230.

THE FIRST NATIONAL BANK OF COLORADO SPRINGS, COLO.

Capital .... $[illegible]
Surplus .... $[illegible]

Travelers' checks and letters of credit. Safety deposit boxes.

OFFICERS AND DIRECTORS.

J. A. Hayes, President; Irving Howbert, Vice President; A. Sutton, Cashier; A. H. Hunt, Asst. Cashier; Wm. A. Otis, Chas. M. MacNeill, Frank G. Peck, Spencer Penrose.

THE COLORADO SAVINGS BANK OF COLORADO SPRINGS, COLO.

Capital .... $50,000. Surplus $25,000

General Banking Business. Interest Paid on Savings Account.

OFFICERS AND DIRECTORS—E. J. EATON, Pres.; S. D. McCRACKEN, Vice Pres.; F. P. EVANS, Cashier; T. C. Strachan, Ass't. Cashier; W. S. NICHOLS, C. H. SHOUP, JOHN CURR, F. F. CASTELLO, B. F. LOWELL, WM. STRACHAN.

THE EXCHANGE NATIONAL BANK OF COLORADO SPRINGS, COLO.

United States Depository.

Capital Stock .... $[illegible]
Surplus .... $[illegible]

OFFICERS AND DIRECTORS.

A. G. SHARP, Pres.; J. R. McKINNIE, Vice Pres.; J. F. LILLY, Vice Pres.; S. J. GILES, Cashier; C. G. GRAHAM, Assistant Cashier; WILLIAM LENNOX, W. S. NICHOLS, D. H. RICE, E. W. GIDDINGS, FRANK F. CASTELLO, A. S. HOLBROOK, VERNER Z. REED.

Capital and Surplus, $150,000.00.

THE COLORADO TITLE & TRUST COMPANY

Mining Exchange Building.

GENERAL BANKING. SAVINGS DEPARTMENT. BONDS. MORTGAGES. INVESTMENT SECURITIES BOUGHT AND SOLD. SAFE DEPOSIT BOXES.

INTEREST ON DEPOSITS

$1.00 Will Start a Savings Account. Home Savings Bank Free.

Colorado Springs National Bank

CORNER TEJON AND KIOWA STREETS.

CAPITAL $100,000.00. SURPLUS [illegible]

OFFICERS AND DIRECTORS.

S. D. McCracken, President; W. K. Jewett, N. S. Gandy, W. F. Richards, [illegible] Hasworth, George S. Elstun, R. G. Robbins, M. C. Gile, O. E. Hemenway, D. N. Heizer, B. F. Lowell, W. W. Flora.

EL PASO NATIONAL BANK OF COLORADO SPRINGS, COLO.

[illegible]

THE REED INVESTMENT CO., Western Investments

Reed Block Colorado Springs, Colo.

Have an Extension Telephone

[illegible]

COLORADO SPRINGS GAZETTE

PUBLISHED EVERY DAY IN THE YEAR

BY THE COLORADO SPRINGS GAZETTE COMPANY.

CLARENCE P. DODGE
CHARLES T. WILDER

Entered at the Colorado Springs postoffice for transmission through the mails as second-class matter.

TELEPHONE MAIN 218.

SUBSCRIPTION RATES
ONE MONTH DAILY AND SUNDAY.
ONE YEAR—DAILY AND SUNDAY..$7.00
ONE YEAR—SUNDAY ONLY........$2.00
ONE YEAR—WEEKLY $1.00
Advertising Rates on application.

The Gazette is the only newspaper in Colorado Springs which receives the full report of the Associated Press every day of the week.

SATURDAY DECEMBER 28, 1907

A SLOW RECOVERY.

MANY men of many minds have given expression to opinions on the present financial and industrial situation, and the general opinion seems to be that while the worst is undoubtedly over, recovery will probably be slow—there will be no more "boom" until after the next election at soonest. Among those interviewed lately is Senator Guggenheim of this state, who, as a large employer of labor, and largely interested in the smelting industry and the production of ores is supposed to be well informed as to conditions in that branch of the industrial world. His opinion is that within a few months there will be a recovery—that is, prices of the baser metals will go up, though perhaps not to the high level they reached last fall, money will be easier, labor will be fairly well employed and remunerated, and before the end of next year we may expect a complete restoration of prosperity. But like most of the other observers, he does not believe the change will be sudden.

Undoubtedly the volume of holiday business helped the situation very much. People spent money freely for Christmas. Merchants throughout the state report that the trade was good—in some instances better than last year. It is expected that the effect of this will lessen to some extent with the incoming of the new year, and that some depression may be felt. Many workers have been laid off in December and many more may be laid off in January, though of late the tendency has seemed to be toward a re-employment of men in many lines—especially by the railroads. January may not see business as lively as it was in December but that is what must be expected in any year.

It is probably better for the country in general that the recovery should be slow and sure, rather than that there should be any sudden change; the main point is to have a recovery. Most careful observers believe that that will come so we may be hopeful for the new year. Certainly it will be better for the country to have its finance conducted on conservative principles and that lesson has been quite thoroughly taught by the late unpleasantness.

THE GOLDFIELD SUIT.

SO far as we know, the suit brought by the mine owners in Goldfield against the miners union there, and the Industrial Workers of the World, is the first one of its kind to be brought in any court. It seeks not only an injunction against boycotting, intimidation and picketing but also asks that the union be abated as a nuisance, on the ground that it is a "criminal society," and that it has been guilty of "wanton destruction of property, murder and lawlessness."

In general all that has been asked for in suits of this sort has been an injunction against interference with the property of the complainants. The fact that the unions are not incorporated bodies has operated to prevent suits for damages. Possibly that is one of the reasons why they have not incorporated themselves.

Some day we expect that there will be legislation in some state requiring labor unions to incorporate themselves. It will be opposed by some of the adversaries of unions on the ground that it is a recognition of the union such as ought not to be made in law, but the trend is toward incorporation of unions as well as of employers. If the employer or the association of employers must deal with a union as a body, and not with its employes as individuals, it seems only fair that the union should assume the responsibility that comes with incorporation. If an agreement made with a union is to hold in law, the body making it should be legally responsible for damages in case of infringement of the agreement or contract. Otherwise the bargain is one-sided.

In this case the union is not incorporated, nor is the larger body of which it is one of the units. If the suit can be maintained at all, it must be [illegible] common law, and the prosecutors will have to prove that the defendant is a common nuisance, and "contra bonos mores" [illegible] is what they are going to try to do in this [illegible], and it will be of interest to see whether such proof can be made. No matter how one's sympathies lie in this particular case, it can hardly fail to be of importance as a test case, and make a [illegible] that will have an influence in all the [illegible] of the Union.

THE [illegible]

[illegible] in Denver is bearing its [illegible] fruit. The proprietor of two of the [illegible] been set upon and beaten in the pub[illegible] [illegible] of the [illegible] [illegible] sympathy is expressed for the victim [illegible] there is a great deal [illegible] of the [illegible] [illegible] it is certainly to be hoped [illegible] a police [illegible] [illegible]

more was said, nothing more possibly could be said or written—than had appeared many times before. What seems to have provoked Bonfils was a statement in which Patterson declared that the News and Times papers would pursue him till he was either driven out of a business he disgraced or sent to the penitentiary, where he belonged. There was nothing in that one would think, to hurt the feelings of a man like Bonfils; his partner would probably have laughed and said it "never touched him," if the sentence had been written about him. But it is said that Bonfils thought it was due to his wife and daughter to make a personal assault on Patterson for saying that he ought to be in the penitentiary. It is an illustration of the kind of "honor" he pretends to that he considers this cowardly assault on a man twenty years his senior a vindication of it.

[illegible] sort of journalism those three papers have carried on, and in this sense, it is a disgrace to the city of Denver. The two papers of largest circulation in the city, and the two by which people in other parts of the country mainly judge Denver, are the News and the Post. They are supported by the business men whose town they disgrace. They seem to have created an appetite among a large number of readers for the sort of horrible sensationalism and sloppy sentimentalism in which they revel. So long as Denver pays these papers munificently for traducing it, misrepresenting it, debauching it and holding it up to the rest of the world as a place unfit for any decent person to live in, so long it is Denver's own fault that such papers exist.

Now Mr Fairbanks has got his boom launched—and at a "love feast," too. That gives it a fine Methodist flavor that ought to be fetching, even though it was a political feast, and not one of the strictly ecclesiastical kind. But joking aside, Indiana seems to be for Mr Fairbanks very sincerely and enthusiastically, he has many friends in many parts of the country, he may develop unexpected strength in the convention, and finally the party might do worse than nominate him.

We always thought the wind could blow some here, but if Boulder wants the championship so bad we are not going to make much of a fight about it. We give it up—the wind never blew a passenger train off the track here or anywhere near here. An occasional roof may go sailing down street and a few sign-boards float in the circumambient atmosphere, but we draw the line at railroad cars.

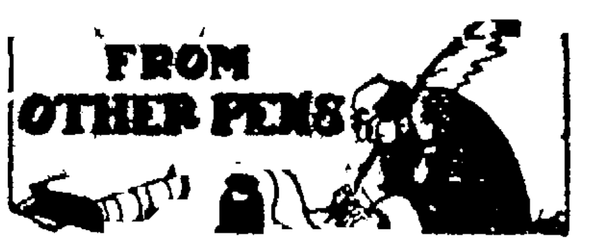

THEY TURN TO WASHINGTON

From the San Francisco Call

Wall Street rails at Washington, but when its fingers are burned it knows where to turn for salve.

ABYSSINIAN POLITICS.

From the Boston Transcript

King Menelek of Abyssinia has decided to have a cabinet. Favorite sons and assisted benefits may be expected to develop in Abyssinia in due time.

DOUBTFUL.

From the Pittsburg Dispatch

There is a distinct possibility that Mr Bryan will emulate the President's example to the extent of agreeing that if he is nominated and beaten this time he will, under no circumstances, be a candidate for a fourth nomination.

WHY EUROPE CHUCKLES

From the London Saturday Review

The Americans cannot complain if their present financial embarrassment is the cause in Europe of a little secret chuckling, of a good deal of open head shaking and of some rather pharisaical comparisons of business methods. Modesty never was the strong point of our energetic cousins and their million airs and their trusts and their record-breaking and undefeatable prosperity had been thrust down our throats till the gorge rose. Their position is for the moment humiliating.

STOCK GAMBLING

From the Seattle Post Intelligencer

The Hepburn idea may be crude, unworkable, and may operate, if carried into effect, to the injury of legitimate business. It does not follow, however, that there is no remedy to be found for a condition which leaves the commerce and legitimate industry of the country always in danger of interruption and serious loss through the operations of reckless gamblers on the stock, grain or cotton exchanges. At all events it is up to Congress to find some method of disassociating the banking of the United States from the gambling on the various exchanges.

AMERICAN ARISTOCRATS.

From the St Louis Globe-Democrat

As to titles of nobility, there are perhaps a dozen families in this country who are able to show a descent, under genealogical forms, from coroneted houses. It is a strange fact, or at least it must strike snobs and flunkeys as strange, that these families have never asserted their claims, never had their pedigrees printed, never have spread the branches of their family trees in the newspapers and never will. This is due to combination of high qualities, each one of which marks them as noble with or without the titles they might claim. First, it shows the fine pride of disdaining to mourn in public what the world would call a departed glory. Next it is the expression of the contempt of proud and independent spirits of the gaudy baubles which only cravens and footmen worship. And lastly, since all of these families run back to the revolutionary days, and all of them in that day were Whigs, it is the survival of a fine and splendid American patriotism, higher, perhaps, because its earliest ancestors here were punished in court circulars, peerages and other inane publications in which the royalty and nobility of that day, as of this, made themselves ridiculous.

THE THEATER AND STAGE MOTHS

From the Philadelphia Inquirer

The theater is an institution of great importance in the world. It serves to amuse, to instruct, to comfort and uplift many thousands, although, like many another good institution, it has its darker side. It would be a sad day if the theater should be removed from our life, but it is no less than the truth that those who make for the employment of others are not always themselves happy. There are many good and true men and women of ability on the stage. The average is as high as in almost any other profession and the work is the hardest of all. The terrible law of the survival of the fittest drags down hundreds every year, and even the most successful have much with which to contend.

The young girls who become stage struck should remember all this. They ought to know that the glitter of [illegible] the [illegible] they enter the stage door, and that what they get out of the profession [illegible] be a [illegible] compensation for the excitement, the [illegible] and the [illegible]. Those who want to go [illegible] [illegible] almost illusions. The [illegible] [illegible] [illegible]

WHITTIER AND AFTER.

From the New York Evening Post

Ever since John Addington Symonds published his essay on "Democratic Art," it has been a trick of the advanced thought to speak of Whitman as the true representative and prophet of the American people; he at last has spoken "the word of the modern, the word en masse." It used to be [illegible] who. There is a story that once, in a group of prominent men in New York, including Horace Greeley, this question of the representative poet came up, and they all agreed that Whittier held the place. We believe they were right. The democratic poet, says Symonds, must transcend the conception of life as based on "decency, comfort, sobriety, maintenance of appearances, gradual progression up a social ladder which is scaled by tenths of inches, the chapel or the church, the gig or the barouche, the growing balance at the banker's, etc." As a matter of fact the qualities he denounces have been the real ideals of the sober American democracy rather than the turbulent egotism of Whitman. Add to these traits Whittier's sentimentality, his joc[illegible] glorification of the home, his keen political sense, his love of freedom, and his primitive sense of morality, not to mention his easiness of comprehension, and you have explained why his works still lie on a hundred parlor tables of the people, where Whitman's lie on one.

It is as a national, rather than a great poet, that his centenary is kept, although it is easy to underestimate his pure poetic gifts. There is a touch of the paradox in the combination of the war herald and the Quaker, the practical politician and the diffident recluse, the man of affairs and the mystic. There is something discordant at first, thought in reading The Summons:

> Shamed be the hands that idly fold
> And lips that woo the reeds accord
> When laggard Time the hour has tolled
> For true with false and new with old
> To fight the battles of the Lord—

And side by side with its "Macedonian cry" the quietism such as in The Eternal Goodness:

> But still my human hands are weak
> To hold your iron creeds
> Against the words ye bid me speak
> My heart within me pleads

And yet there is nothing peculiar to Whittier in such a paradox. True mysticism has often shown a curious readiness to unite with practical efficiency, as in the great religious innovators. Italy did not think it extraordinary that Catherine should influence the politics of the country from her cell in Siena, or that Francis should institute a worldwide order of mendicants. The connection lies in the highly developed moral sense which at once raises mysticism to something above mere vacant reverie and which makes the possessor a master of men through his understanding of the springs of action. That is the thread that runs through Whittier's works, reconciling their apparent inconsistencies—moral indignation at oppression in his political poems, moral elevation rising to quietism in his religious poems and between them the decency, comfort, sobriety which seemed to Symonds the inartistic virtues which the new democratic art was to outgrow.

And it may be that this quality of Whittier's writing will help to explain the something lacking which we all feel in more recent verse. Not long ago there was a good deal of talk about the slump in poetry. There probably never was an age when so much good and sincere verse was written as in the present. In rhythmical skill in a certain artistic neatness in [illegible] the poems printed month by month in the better magazines are above the average of Whittier; yet it is true that they leave us dissatisfied; that Whittier for example has a meaning and a weight which can be allowed to no living American poet, nor to any of the younger generation in England. What is lacking? Well, it has been our duty to make ourselves more or less familiar with hundreds of the [illegible] lines of verse and one thing has been forced upon our attention. They are often melodious, they catch the more evanescent beauties of nature with fine sensibility, they are sometimes richly emotional, even passionate, but for the moral values of life they have no voice. At rare intervals this note may be heard. Mr Moody struck it in his Ode in Time of Hesitation, and immediately the word went about that we had a new poet. But Mr Moody seems since then to have hesitated himself. It is not that the younger generation is immoral or that they would be strengthened by an infiltration of didacticism. Perhaps in the medium for preaching, and some of the poets, as Byron for instance, who have dealt most powerfully with moral values have been anything but saintly in their lives or their fancy. It is that the consideration of life as the expression of moral values and as deriving its significance from this source is almost totally absent from the modern muse. Compare Mr Moody's Fire Bringer with its source. The moral question which almost alone concerned the Greeks is in the English drama forgotten and in it [illegible] there is a confused working of [illegible] forces.

Poetry is the [illegible] of the age and this change in its content is but a sign of a greater revolution. For the time being we seem to have lost interest in the strict canons of personal morality for some vague glamour of social or cosmic consciousness. We are too apt to judge men not by the rules of personal integrity, but by their relation to classes and causes. Unfortunately, some of those who are most respected as social reformers have fostered this relaxing and bewildering confusion. Thus it is Miss Jane Addams who says that to attain individual morality in an age demanding social morality, to pride one's self on the results of personal effort when the time demands social adjustment, is utterly to fail to apprehend the situation. And she said it complacently. Evil does not shock us as it once did. Now Whittier was something of a reformer in his day. He was brought face to face with a class evil as great as that which confronts the worker in our city slums, but one can imagine his indignation if any such squinting ideas had been uttered in his presence; there would have been a new and more fiery Ichabod.

> When faith is lost, when honor dies
> The man is dead

Sometimes when one is fatigued or outraged by the present stream of beautifully-wrought verse in which the sense of moral values is so confused or obscured, one feels it would be wholesome for a while to revert to the other extreme of shameless didacticism which made the food of the eighteenth century.

Today's Horoscope

Saturday, December 28, 1907.

Well fares the plow that breaks a virgin field
This day will new adventures fortune yield

[illegible] is on the Equator, it was old, on this 362nd day.

Jupiter is in benefic aspect.

An excellent day for opening new places of business.

New undertakings should have a good start if begun in these twenty-four hours.

Deal this day with merchants, bankers and clergymen.

Journey in search of health or rest are under a favorable sign.

A lucky time for bookkeepers and others whose business lies with books and accounts. It is a period of unexpected opportunities for striking service.

An excellent day to bake or try new and difficult recipes.

The woman whose birthdate this is must be cautious about making changes on hasty impulse during the twelvemonth.

Success in business will attend the man whose birthday today is. He must be careful in making preparations for a journey. Those in employ will have an opportunity.

[illegible] today will be fortunate in friendship, love and worldly affairs. She will prefer real things to pretty speeches.

[illegible] born today [illegible] in affection, but rather fortunate in business and money matters.

The Steam Turbine

The New Turbine the Perfection of Steam Power. First to Be Discovered—Last to Be Developed

IT is odd, indeed, that the steam turbine is at once the most ancient and the most modern of steam engines. Discovered more than 2,000 years ago it has but recently been developed and speedy taking first place in the world of power.

The earliest known steam turbine was that of Hero, of Alexandria, and described in his "Pneumatica" about the year 120 B. C. It consisted of a hollow metal ball swinging on an axis, this ball was partially filled with water and heated over a fire, the steam escaping from two bent nozzles placed in opposition. Although it was but a toy it involved all the principles of a modern reaction turbine. A second turbine was invented by Branca, of Italy, in 1629 A. D. This was an impulse wheel, the steam being impinged against paddles and was used to run a small mill. Edward Somerset of England, followed with a device in 1650. These turbines were the first forms of steam engines although they were never developed commercially. The French engineer, Tournaire is entitled to particular mention as having in 1853 indicated the capabilities of the turbine type of steam engine. This was a hundred and fifty years after the invention of the first reciprocating steam engine and nearly 2,000 years after the discovery of the turbine.

First Successful Attempt

The first successful attempt in designing an efficient steam turbine was made by DeLaval, a Swedish engineer who had considerable experience with high speed machinery from his work on centrifugal apparatus. In 1884 Hon C. A. Parsons of England produced his first commercial turbine. It developed 10 horsepower and ran at 18,000 revolutions per minute. In 1888 he built a 10 horsepower turbine running at a speed of 7,000 revolutions per minute, and soon after one of 200 horsepower. This last machine compared favorably with results obtained from piston engines.

The steam turbine is constructed on the some principle as the turbine water wheel. That is, the steam under high pressure is directed by nozzles against a set of movable buckets or blades. The jets of steam striking these blades turn the moving parts. It should be remembered that the spouting velocity of steam at 180 pounds pressure is over 4,000 feet a second. This is a velocity of 2,700 miles an hour or four times that of a rifle bullet. The problem which had to be solved in developing the steam turbine was to utilize such velocities mechanically. This feature retarded the advancement of the turbine until recent years.

First Vertical Engine

Just four years ago Prof C. G. Curtis of New York, working in conjunction with the General Electric Company of Schenectady, N. Y., produced the first vertical turbine engine. Since that time over a thousand of these units have been produced aggregating 1,000,000 horsepower. Orders for these turbines have been booked for months to come, and the manufacture has been developed on such a scale that a new turbine workshop has been erected at the Schenectady plant which is the largest machine shop in the world. This huge structure covers six acres of land and contains 11 acres of floor space under the one roof. It is large enough for three three-ring circuses to exhibit in at once, and there is ample room for a quarter-mile track.

In the Curtis steam turbine the pressure of the steam is changed by expansion through nozzles to velocity in the steam itself; the energy of this velocity is transformed to the moving element or rotating wheel by a series of buckets or curved blades. In this way all the power in the steam is used. The expanding steam upon leaving the nozzle is impinged against the moving blades and rebounds to another stationary part which deflects it against another series of moving blades. This performance is repeated several times until all the power is absorbed from the steam.

The Curtis steam turbines, as manufactured by the General Electric Company, are principally used for driving generators. On account of the great speed which can be secured, the turbine is best adapted for electrical work. The generators are direct connected to the shaft of the turbine and are called turbo-generators. They are made in all sizes from 15 kw to 14,000 kw. The small turbines are made horizontal and the larger ones vertical. The wonderful steam economy, simplicity of design, absence of reciprocating parts and consequent jars and vibrations, combined with the small amount of room which they take up make the turbines far superior to the old type of steam engines.

The Engine of the Future.

When completed, a big Curtis turbo-generator [illegible] of modern power-producing machinery ever constructed. These machines, capable of producing from 20 to 20,000 h. p., run practically without noise and so smoothly that it is possible to balance a silver dollar on the frame of the largest turbine when it is running at full speed. Except for the street cars running about the city, the lights and the whirling wheels of countless machines in the many factories, there is not a hint of the giant power being generated within the steam turbines at the power house.

[illegible] to the turbine and oil is supplied to these bearings under pressure so the moving parts of the Curtis turbine revolve on sheets of oil.

Among the many economical advantages of the turbine engine are the facts that no cylinder oil has to be used, allowing the steam to be used for heating buildings and for manufacturing purposes after it has passed through the turbine. It develops a greater amount of power from the same amount of coal, can be quickly started and will handle excessive [illegible]

Now that the steam turbine has been successfully used aboard the fast steamships, cruisers and battleships, there seems to be no doubt that it will be the steam engine of the future.

THE JUST

> To pass him by without a friendly glance
> You think he is a man of little worth
> But even as he passes you perchance
> May owe to him a moment of pure mirth;
> Some tale of his, perhaps, has brought you glee,
> Or for a moment made you cease to care
> What ills you bore or how unjust might be
> The future burdens you should have to bear
>
> He has his faults perhaps, as you have said
> But who among us never falls from grace?
> He has not had the strength to forge ahead
> He has no claim on any lofty place
> Unheralded he smiling moves along
> With those condemned to walk in lowly ways
> But now and then he sings a cheering song
> And here and there he speaks a word of praise
>
> You would not trust his judgment, you would fear
> To place him over others in command
> And, therefore, looking down on him you sneer
> Yet here and there he lends a kindly hand
> And here and there some one forgets to sigh
> Because he pauses for a little while
> He has not won great wealth nor mounted high
> But now and then he brings the world a smile
>
> He never will be numbered with the great
> Posterity may never learn his name
> But jesting he has made men cease to hate
> And laughing he has made them cease to blame
> Because he never has achieved renown
> You think he is a man of little worth
> But does he fail who drives away a frown
> Or brings the world a moment more of mirth?
>
> S. E. Kiser in the Chicago Record-Herald

THE BERLIN COURT SCANDALS

From the Review of Reviews

Some months ago it was announced from Berlin that the crown prince, Friedrich Wilhelm, had decided to work his way through the different governmental departments of the empire, so that he might know all the machinery of administration by direct contact with it. This was cited as evidence of his patriotism and public spirit. A far better illustration of the quality and spirit of this young man however was his braving of the ironclad etiquette at Potsdam and bringing to the personal attention of his royal father the facts in the now famous or infamous von Moltke-Harden libel suit.

Maximilian Harden, one of the most talented contemporary political writers in Germany, editor of the Zukunft, one time friend of Bismarck, and fearless critic of even the imperial palace itself, has done a real service to German prestige at home and abroad by exposing the malign influence of the corrupt court camarilla and the immoral practices of more than one of the most exalted personages in German political life. It has been a matter of common knowledge in Germany—and in the rest of the world for that matter with the exception of the palace at Berlin—ever since the days of Bismarck, that a ring of influential persons in close relations with the kaiser were influencing him in their own interests, keeping from him (which it is quite possible to do in the case of every ruler whose life is prescribed in every detail, as is the case with European monarchs) all facts or even reports which might be detrimental to their private schemes. Chief of these irresponsible advisers at Berlin were Prince Phillip Eulenburg, a former ambassador and a favorite of the kaiser, Count Kuno von Moltke, military governor of Berlin and general-adjutant of the emperor, and Count Hohenau, a brilliant army officer. Even Harden's stinging articles in the Zukunft failed to reach their mark until the Crown Prince insisted upon bringing them to the personal attention of the kaiser.

As the most effective means of making these men forever harmless, Harden accused them of certain private immoralities, a matter of the same degeneracy which at one time sent the English poet, Oscar Wilde, to the penitentiary. As a direct result of these journalistic exposures Prince Eulenberg has retired to private life. General Moltke, however, attempted to clear his reputation by bringing a libel suit against Editor Harden. The latter, after a trial [illegible] man legal annals for the popular interest excited and the high personages involved, was acquitted and Count von Moltke ordered to bear the costs of the suit. A great popular demonstration followed in favor of Harden. That affair, it is believed, will result in a purification of the [illegible] at Berlin and in awakening the kaiser to the necessity for guarding himself against irresponsible advisers.

THE [illegible] REBELLING GEMS

From the New York World

Many persons have been selling back to Maiden lane dealers diamonds and other precious stones bought before the financial troubles began, and it is said that one wholesale house, within a month, has bought more than $1,000,000 worth of diamonds in the form of [illegible] [illegible] which wealthy people have [illegible] in order to [illegible]

"Diamonds have again [illegible] to be the kind of property most easily converted into ready gold [illegible]"

Prescriptions Carefully and Promptly Compounded

THE PARIS DRUG CO.

Phone 572

Free delivery at all hours.

When the fire simply will not start it's evident that something is wrong. Very likely it is the coal. You are probably trying to burn slack. DON'T DON'T

Use Patterson Lump

MAIN 1101
The Central Fuel Company
119 N. Tejon

"Colorado Springs' Home Furnishers."

FAIRLEY BROS. & FAIRLEY
23 South Tejon Street

Hurry Up Calls for the Plumber

Are [illegible] to promptly by [illegible]
We are in a position to give you
THE BEST SERVICE IN THE CITY
at reasonable prices

Barnes & Stephens
The Prompt Plumbers
Phone Main 11. 206 N. Tejon
[illegible]

Danger in a Cold

[illegible] with [illegible] of any kind, do not fail to [illegible] Colds are not dangerous. Not only pneumonia, but also the infectious diseases, such as diphtheria and scarlet fever, start with a cold. The cold prepares the system for the [illegible] and [illegible] [illegible] while you can.

Chamberlain's Cough Remedy

[illegible] a staple article of trade and commerce. It is [illegible]

NewspaperARCHIVE®

HOLBROOK & PERKINS

Sale of Men's Suits at

$11.00

No better time or place to spend your Christmas money than here during our Mid-Winter Clearance Sale of between 200 and 250 men's suits. Regular $15.00, $16.50 and $18.00 Suits.

A simple announcement of our $11.00 suit sale is sufficient to fill our store with customers who buy two and three suits. All day our store has been crowded with suit customers.

ANNEXATION PETITION IS FILED

Colorado City Wants to Annex Rustic Home Addition as Well as Arensdale and Grand View.

Colorado City is now seeking to annex Rustic Home addition No. 2. A petition to this effect was filed in the county court yesterday by Mayor Ira A. Foote and members of the city council, against H. C. Kinsman, P. H. McNeill, A. B. Hope and other property holders in the addition.

The petitioners state that the residents of the addition have for a long time derived all the benefits enjoyed by residents of Colorado City in the matter of public schools, postoffice, libraries, churches, fire protection, graded and lighted streets, cement sidewalks and the like. They further state that annexation would lower the water rates for the people concerned.

Judge Kerr yesterday ordered a publication of the notice in regard to the petition, with the qualification that unless those against whom the petition is directed make objection before March 7, 1908, a decision will be rendered on the petition.

Rustic Home addition adjoins Colorado City on the southeast, running along Colorado avenue, between Colorado Springs and Colorado City. It is platted and provided with regularly laid-out streets. The addition comprises the southeast quarter of section 11, township 14, south of range 67.

Suit is already in the courts to annex Arensdale and Grand View additions.

ONE DOLLAR PER MONTH

we press one suit every week, Hunter, 129 N. Tejon. Phone 1364.

DURING THE WINTER

The Acacia Hotel will be conducted on both American and European plans.

Colorado College is a "Cripple Creek" to our town.

We Must Reduce Stock

For the next 10 days we will sell any trunk or suit case at 20 per cent discount. All new goods.

HEMENWAY CARRIAGE CO.

Phone 252. 31 S. Cascade.

Unbreakable Combs

are not always what the name implies.

We have, however, just received a gross which seem to be all the word "unbreakable" implies. We tried them double and have never seen one broken. Come in and ask for a demonstration.

Any color or style.

40c AT

The Busy Corner

Phone 4

DR. G. I. FINLAY TO SPEAK

Will Address Polytechnic Society at Tonight's Meeting.

The Colorado Polytechnic society will give its annual dinner at the Antlers hotel this evening for mem-

DR. GEORGE I. FINLAY

bers and invited guests. Prof. George I. Finlay of Colorado College will speak on "The Gold Fields of the Nome Region." This promises to be one of the most enjoyable and instructive meetings ever held by the society, and a large attendance is desired.

BAKER FUNERAL TOMORROW.

Odd Fellows Will Have Charge and Gregg Will Conduct Service.

The funeral of Capt. Seth Baker, who died suddenly Thursday evening, will be held from the residence, 2015 North Tejon street, tomorrow afternoon at 2 o'clock, under the auspices of the I. O.

CAPT. SETH BAKER,

Who Died Suddenly Thursday Evening.

O. F. The services will be conducted by the Rev. James B. Gregg, pastor of the First Congregational church. The Elks quartet will sing. The remains will be sent to Springfield, Mass., for interment.

MORE MONEY IS NEEDED.

Colorado Springs May Get Larger Postoffice Appropriation.

To provide for the increase in cost in the construction of the Colorado Springs federal building, necessitated by the substitution of Colorado granite for sandstone, Senator N. B. Scott of West Virginia has introduced a bill in the senate to raise the total appropriation from $275,000 to [illegible].

The bill, known as Senate bill [illegible], has been read twice and is now in the hands of the committee on public grounds and buildings.

Character in Printing

ELECTRIC CURRENT CUT OFF

Gang of Boys Responsible and Probation Officer Reasoner Is Taking Investigation.

Playing with electric wires is dangerous in more ways than one, as several boys of the northwest section of the city have just discovered. Two weeks ago the wires of the Colorado Springs Electric company were tampered with where they cross the mesa near Ben Brewer's place. A gang of boys had thrown a piece of wire across the wires, causing one of the larger wires to be melted through, cutting off the current for a time, and temporarily depriving the Golden Cycle mill and other places of electric power.

The matter was turned over to Probation Officer William Reasoner, who found the gang of boys to consist of the following: Homer Stokes, Earl Stokes, Arthur Moore, Frank Vogler, Theo Carnahan, Lawrence Bailey and one other. These boys range in ages from 12 to 15, and all attend the Bristol school. The probation officer will hold a conference with the electric company as to the best course to pursue, and it may be thought advisable to bring the lads into the county court, in which event there is a possibility that some of them will be sent to the Golden industrial school.

MUST GIVE WIFE MORE COIN.

Colored Man Found Guilty of Nonsupport in Justice Court.

Upon the complaint of his wife, who declared that she was receiving only $2 a week upon which she was expected to feed, clothe and house herself, John Jones, colored, an employe of Tucker's restaurant, was arrested yesterday morning by Constable Gillingham and given a hearing before Justice Ruby. He was found guilty of nonsupport and ordered to give his wife half of his earnings in the future. Pending his compliance with the orders of the court no judgment will be entered against him.

B. FULLER GETS DAMAGES.

Wins Suit in District Court Against F. A. Whittlesey.

Damages in the sum of $755 were awarded Bernard Fuller in his suit against Frank A. Whittlesey, which came to an end in the district court yesterday afternoon. The case was given to the jury shortly before noon, and it required only a few hours for the jurors to reach a decision.

Fuller asked for damages in the sum of $1,038.50 for the loss of a barn in Colorado City by fire. He claimed that valuable horses had been burned in the fire, for which he held Whittlesey responsible.

"Procrastination is the thief of time." Be careful that as well it does not rob us of our college.

IMPROVEMENTS DECIDED ON

Stratton Estate Will Spend About $250,000 in Remodeling Brown Palace Hotel.

Improvements involving an expenditure of $250,000 will be made in the Brown Palace hotel in Denver, which is owned by the Stratton estate of Colorado Springs, the details having just been decided on. Work will be started shortly after January 1 in order that it may be completed before the opening of the summer tourist season.

An extensive Turkish bath and 150 bath rooms are to be installed, a new roof will be put on the building, new elevators will supplement the ones now in use near the Seventeenth street entrance; a new floor will be laid in the rotunda, and the exterior of the building will be washed and the interior painted and decorated.

A palm room and restaurant will occupy the rooms in the corner of the building at Tremont and Seventeenth streets, now used for offices. The bar will be moved to Seventeenth street. Additional electric lights will be placed in the rotunda.

During the month of January the Brown Palace management will make a reduction of 25 per cent in the salaries of all of the employes, from the general manager down. The employes accepted the reduction rather than have the force decreased.

DR. WILLIAMS IN CHARGE.

Will Conduct Special Services at People's Mission

Special midwinter services are being held at the People's Mission, 37 West Huerfano street, and will continue until

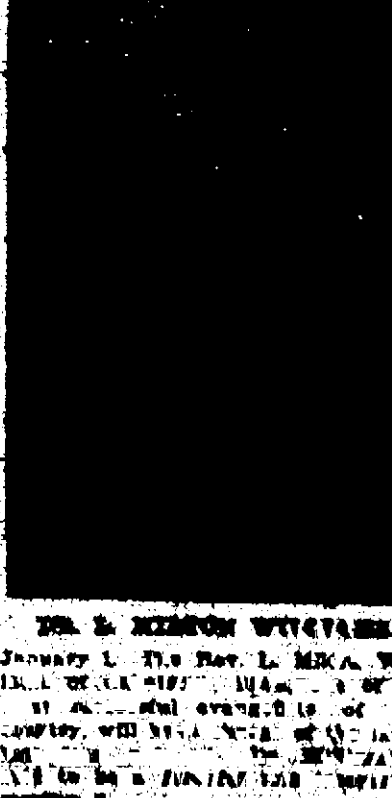

January 1. The Rev. L. Nixon Williams [illegible] evangelist [illegible] country, will [illegible]

25% OFF — THE HUB — 25% OFF

ALWAYS RELIABLE

Clearance Sale

OF

GOOD CLOTHES

25% OFF On All Men's, Young Men's and Boys' Fancy Winter Suits and Overcoats

Our clothes are the best and most stylish in the market in every detail cut, color and cloths. The tailoring is done by men who are paid more than any other factories pay. More hand-tailoring is put into them than merchant tailors put into their productions.

This sale will be of interest to those who wish to secure honest merchandise at a substantial saving. The fact that we have a sale only at the end of the season, and that it is credited with the sole object of clearing our stock, and NOT to stimulate business, should appeal to everyone who appreciates a "BARGAIN."

$35.00 Suit or Overcoat ¼ off 26.25	$32.50 Suit or Overcoat ¼ off 24.35	$30.00 Suit or Overcoat ¼ off 22.50	$27.50 Suit or Overcoat ¼ off 20.65
$25.00 Suit or Overcoat ¼ off 18.75	$22.50 Suit or Overcoat ¼ off 16.85	$20.00 Suit or Overcoat ¼ off 15.00	$18.00 Suit or Overcoat ¼ off 13.50
$16.50 Suit or Overcoat ¼ off 12.35	$15.00 Suit or Overcoat ¼ off 11.25	$13.50 Suit or Overcoat ¼ off 10.15	$12.50 Suit or Overcoat ¼ off 9.40

NO CHARGES FOR ALTERATIONS.

Important Shoe Sale

A splendid opportunity presents itself in our Shoe Department to obtain real shoe bargains. Broken lines in Stetson and Thompson Bros.' $5.00 and $6.00 values; on sale... **3.65**

Clearance Sale of Boys' Winter Suits and Overcoats. 25 Per Cent Off.

WE DO NOT HESITATE TO LOSE MONEY ON SEASONABLE MERCHANDISE IN ORDER TO REDUCE OUR STOCK. Our Clearance Sales are looked forward to and buyers rush for them knowing them to be genuine reductions on regular stock.

The end of the year 1907 is getting mighty close. Tuesday next is the last day. It does not leave long to complete the college endowment fund. We will achieve a great undertaking if all hasten to help it along.

FUNERAL—The funeral of Katherine Beck, who died at Calhan, Wednesday morning, will be held from the Fairleys & Law undertaking establishment this afternoon at 2 o'clock. The Rev. C. B. Wilcox will officiate. Interment will be in Evergreen cemetery.

The public zeal is the initiative of the members of the Citizens' committee of Colorado College [illegible] giving nearly all their time to this sudden emergency.

Quality

Is a certainty with us. There's no [illegible] work about it. We hold [illegible] to an absolute certainty that [illegible] kind of quality is [illegible] before we place the [illegible].

Quality built up all [illegible]

Mexican Brand of 35-cent Coffee

and quality will [illegible]

MONEYBAK PATENT SELVAGE SILKS HIBBARD & CO. AGENTS

ARCULARIUS & CO. JEWELERS

2 South Tejon St.

PIANO TUNING

William P. Bonbright & Co.

INVESTMENTS AND MINING

Colorado Springs, Colorado. 24 Broad Street, New York. 16 George Street, Mansion House, London, E. C.

New York Stock [illegible] Colorado Springs [illegible]

GAZETTE—60c per Month

CLEARANCE SALE OF EASY CHAIRS

During the next thirty days we shall conduct our annual Inventory Clearance Sale [illegible] various departments. Our sale opens with [illegible] LUXURIOUS ROCKERS AND EASY CHAIRS at from 1-4 to 1-3 off. INCLUDING ALL [illegible] LEATHER [illegible] EASY CHAIRS AND ODD PIECES. SEE [illegible] WINDOW.

NewspaperARCHIVE® NewspaperARCHIVE®

FREE!

From now until New Year's we will give away one year's free subscription to the Famous Boys' paper, "The American Boy," with any boy's knee pants suit.

The May Co.

27 North Tejon St.

What the Press Agents Say

THE LOVE INTEREST IS STRONG IN "RAFFLES"

"Raffles, the Amateur Cracksman," the interesting play which will serve to introduce S. Miller Kent to his friends at the Opera House this evening, is not merely a study in criminology. Nor are the four acts after the disappearance of Lady Melrose's $100,000 diamond necklace taken up entirely with the battle of craft and cunning between the gentleman-burglar and Captain Bedford, the detective. Along with the exciting psychological exposition of a man's responsibility (or lack of it) for wrong-doing, is a love story of unusual romance and tenderness. Although Raffles is a thief he has a heart which he loses to Gwendolyn Conron. Raffles has a struggle with himself on this account which renders the character dramatic to a point of pathos, and of irresistible fascination for the spectator. A born criminal, with an inherited cerebral affliction, craving excitement that ordinary life cannot give, yet with the longings and hopes born of innate refinement and gentility, he sees in the love of a good woman his best chance of redemption. Gwendolyn loves Raffles even before she is sure he loves her. It is an intensely powerful scene when their mutual love is confessed and Raffles reveals to the amazed girl his real identity. Handsome, graceful and subtle, Kent, with his polished art, splendid figure and features, is an ideal Raffles.

"GEORGE WASHINGTON, JR."

The cast which Cohan & Harris have engaged for their season's tour of "George Washington, Jr." to be presented here by the Cohan & Harris comedians at the Opera House Monday evening contains the names of most of the original company, while the production, one of the largest and most magnificent ever carried by a touring organization, is exactly in every detail the same as seen during the play's long run of several months at the Herald Square theater in New York, and for half a season at the Colonial theater in Chicago. The title role will be played here by Carter De Haven, a young comedian long and favorably known as a headliner in vaudeville; Flora Parker, a dainty, winsome soubrette, whose talents have been recognized in both musical comedy and vaudeville, will assume a leading character; Willis P. Sweatnam, formerly a minstrel star, and now recognized as the best delineator of old negro characters on the American stage, has been cast for a role considered one of the best characters which Mr. Cohan has yet conceived. The other members of the cast include Jack Rafael, John A. Boone, Edward Lester, Frank McNish, Jr., John Kauffman, Joseph Leslie, Lee Myers, Elsie Artz, Lola Hoffman and a Cohanesque chorus which means pretty girls who can sing and dance.

"THE DEVIL'S AUCTION."

"The Devil's Auction" will be seen at the Opera House on next Wednesday evening.

One of the exclusive features offered by Manager Charles H. Yale in the twenty-sixth edition of his "Everlasting Devil's Auction," is a new mechanical illusion entitled "The Dance of the Baby Elephants." The dresses in this number has been designed and manufactured by Mr. Edward Seidle of London and New York. Mr. Seidle is unquestionably the foremost creator of stage properties. His first notable success in this line in this country was the huge and life-like comedy elephant used in the original production of De Wolf Hopper's greatest success, "Wang."

ALLEN DOONE IN "AN IRISH ROMANCE"

Allen Doone, the handsome young singing comedian, who made such a decided impression in the Joseph Murphy plays, will appear at the Opera House on next Wednesday, matinee and night, in a new and successful comedy-drama, "A Romance in Ireland," in which he will play the part of Larry O'Daly, a brother of a boy with a knack for getting into trouble—and out again with [illegible] much damage to himself. "A Romance in Ireland" is a graceful, witty comedy of the seventeenth century, with some rather sensational moments, whose plot is extremely original, and whose central idea is decidedly unique. Manager George W. Kenney promises a strong company and an unusually elaborate scenic investiture and costuming. Mr. Doone will sing several new songs of his own composition, which are said to be remarkably melodious.

I can strengthen your stomach, heart and relieve you of such chronic ailments as rheumatism, constipation, weak nerves and all difficulties as depend upon good circulation. Electro-Thermatorium, 124 S. Tejon St. Phone Main 1425.

"Procrastination is the thief of time." Be careful that as well it does not rob us of our college.

The men conducting this campaign for college endowment are doing their duty. Every man and woman in the community should show their appreciation by responding generously.

Favorite Evening Denver Train

Leaves 6:15 p. m., via Rio Grande. Dining car service, a la carte.

IN A GREENPOINT SCHOOL.

From the New York World.

One small girl pupil wrote that "standard time is the time before dinner, and solar time is after dinner." Another girl declared that "Joan of Arc telephoned to Charles II to come on." A third described Mary Queen of Scots as "a daughter of Henry VII, sometimes known as 'the Lady of the Lake' and 'the Lay of the Last Minstrel.'"

Colorado College is a "Cripple Creek" to our town.

A Scene From "Raffles," the Attraction at the Opera House This Evening.

To take the sharp edge off an appetite that won't wait for meals — to sharpen a poor appetite that doesn't care for meals eat

Uneeda Biscuit

So nutritious, so easily digested, that they have become the staple wheat food.

5¢ In moisture and dust proof packages.

NATIONAL BISCUIT COMPANY

Long Glove Special

10 dozen 16-button-length long dogskin and kid gloves, in tans, browns and blacks, the finest quality we have had this season, regular price $4.00, but received too late for Xmas trade; After Supper Sale, pair.......... **3.25**

PELTA'S DEPARTMENT STORE

Underbuyers and Undersellers

Millinery, Half Price

100 sheets Guitar and Banjo Music, regular price 10c; After Supper Sale.......... 2½c

The choice of any trimmed or untrimmed hat in the house all day Saturday at exactly Half Price.

After Supper Sale

The last After Supper Sale of the old year promises to be of unusual interest to bargain seekers. Only seasonable merchandise at the lowest prices is offered at these popular sales, and should appeal strongly to those who want to save. Sale begins at seven.

Saturday All Day and After Supper Sale

Received 200 Cloaks from a New York manufacturer. On sale at half price.

SUIT AND CLOAK DEPARTMENT

We place on sale any Lady's or Miss' Suit in the House at half price.

We place on sale any Miss' or Child's Cloak in the House at half price.

Saturday All Day and After Supper Sale

We place on sale any Fur in the House at half price.

Dress Goods and Silks

54-inch All Wool Dress Goods, in black and colors, regular price 75c and $1.00; After Supper Sale.......... **59c**

18-inch Silks, in stripes and checks, in blue, green, pink and black and white, worth 65c; After Supper Sale.......... **39c**

500 yards highly mercerized sateens, yard wide, all colors except black, worth 25c and 35c; After Supper Sale.......... **16c**

38-inch Plaids, in nearly all colors, regular price 50c, and plain colored mohairs, regular price 65c; After Supper Sale.......... **39c**

54-inch Chiffon Finish Broadcloth, in black and colors, regular price $1.50; After Supper Sale.......... **1.00**

Domestic Department

All 15c and 12½c Light and Dark Outing Flannels; After Supper Sale.......... **10c**

Light and Dark Flannelette, in figures and stripes, regular price 12½c; After Supper Sale.......... **8⅓c**

One lot Mill End Figured Silkolines, suitable for comforts, regular price 10c; After Supper Sale.......... **6c**

11-4 Tan and Gray Blankets, regular price $1.35; After Supper Sale.......... **1.00**

11-4 Extra heavy Tan and Gray Cotton Blankets, regular price $1.75; After Supper Sale.......... **1.35**

11-4 Sanitary Wool Blankets, in tan and gray, regular price $7.50; After Supper Sale.......... **4.98**

Teddy Bears, Notions

15-inch Teddy Bears with voice, regular price $1.75; After Supper Sale.......... **1.35**

12-inch Teddy Bears with voice, regular $1.25; After Supper Sale.......... **98c**

9-inch Cinnamon Teddy Bears at only.......... **50c**

All 65c New Silk, Leather and Elastic Belts, all colors; After Supper Sale.......... **48c**

All 65c Comb Sets, in shell and amber, set with brilliants and pearl, After Supper Sale.......... **50c**

18c Bottle Mennen's Borated Talcum Powder, After Supper Sale.......... **12½c**

3 pkgs. Wire Hair Pins; After Supper Sale.......... **5c**

Hosiery and Underwear

Women's fine Lisle finished Black Cotton Hose, worth 25c; After Supper Sale, 18c; 2 pair for.......... **35c**

Boys' and Girls' Fine and Heavy Ribbed Hose, in all sizes, regular price 20c; After Supper Sale.......... **15c**

Women's Burson Fleeced Lined Hose and all other cotton hosiery, regular 35c; After Supper Sale.......... **25c**

Women's White Union Suits, wool finish fleece, regular price $1.00; After Supper Sale.......... **69c**

Women's White Vests and Pants with medium fleece, regular price 65c, After Supper Sale.......... **49c**

Boys' Fleece Lined Shirts and Drawers, regular price 30c and 35c; After Supper Sale.......... **25c**

Neckwear and Scarfs

1 gross of Ladies' Neckwear, made of chiffon silks, ribbons, braids and beads, bought to sell at 75c and $1.00, After Supper Sale.......... **50c**

5 dozen Ladies' Stock Collars, in chiffons, laces and ribbons, worth 50c; After Supper Sale.......... **35c**

18-inch Corset Cover Embroidery, worth 35c and 40c; After Supper Sale.......... **25c**

China Silk Scarfs, 1½ yards long, white and all colors, regular price 75c; After Supper Sale.......... **59c**

Other splendid values at.......... $1.25 and $1.50

Your pick of 50 pillow tops, in stamped designs, worth 25c and 35c; After Supper Sale.......... **10c**

Corsets, Gloves, Gowns

Women's Golf and Cashmere Gloves, in black and all colors, regular price 65c, After Supper Sale.......... **49c**

All 35c Gloves, in women's and children's, black and all colors; After Supper Sale.......... **25c**

Women's 2-clasp kid gloves, in black and colors, regular price $1.25; After Supper Sale.......... **98c**

Women's Outing Flannel Gowns, in white, pink and blue, also stripes, regular price $1.00; After Supper Sale.......... **89c**

Women's Corsets, made of white coutil cloth, high and low bust, side and front hose supporters, regular price $1.00 and well worth $1.25, After Supper Sale.......... **75c**

Colorado City News

Joseph Ross has returned from Nevada.

Charles Trout is now keeping books at the Ridenour stables.

Earl Briggs of this city is spending the holidays in Denver.

Reed Ammerman, son of Dr. C. R. Ammerman, is seriously ill.

Fire insurance. The best companies in the world. C. M. Sherman.

Captain J. J. Hutchinson, a Civil war veteran, is confined to his home on account of illness.

George Birdsall, formerly marshal of this city, but now state liquor license inspector, is in the city.

The Modern Woodmen of this city have adopted resolutions indorsing the establishment of a sanitarium in this vicinity.

The Midland school building is being cleaned and the woodwork is being reoiled by the janitor during the Christmas vacation.

The water pipes in the Beyle furniture store broke yesterday afternoon and flooded the store. The damage was slight.

A. W. Clarke, the jeweler, bought a new automobile in Denver this week. Fred Winters brought the machine to this city Thursday.

Harry Stoner, formerly employed by the Beyle Furniture company of this city, but now of Dallas, Texas, is in the city for the holidays.

Mike Whalen was fined $10 and costs in police court yesterday morning for drunkenness. Not being able to pay his fine, he was put in jail to serve it out.

Pikes Peak circle No. 244, Women of Woodcraft, will hold its last meeting of the year Tuesday evening, December 31, and a full attendance is desired.

Robert W. Hodkinson, in charge of the switching department of the C. F. & I. Co., Pueblo, is in the city spending the holidays with relatives. He is accompanied by his wife and child.

William Swinburn, 719 Griswold street, Colorado Springs, was fined $25 and costs in police court yesterday morning for running a junk wagon and buying and selling junk without a license.

Peter McNulty, who has been in the employ of the Colorado Midland railroad since [illegible] the city has severed his connection with that company and will begin work at one of the [illegible]

[illegible] the 11-[illegible] Mr. and Mrs. [illegible] of [illegible] Pikes Peak avenue, [illegible] to the [illegible]

Industrial school at Golden yesterday for stealing nuts and jelly from a box car.

Stanley Dawson has returned from Cardiff, Colo., to spend the holidays.

Stanley Day, who claims to be only 16 years old, was brought into police court yesterday morning and fined $5 and costs for being intoxicated. John Day, his father, has sworn out a warrant against the owner of the Palace bar for selling liquor to his son.

William Roles, of the firm of Roles & Sutherland of this city, has bought himself a new automobile, and has just returned from a tour of the state in it. The automobile caught fire about 35 miles south of the city and Roles was compelled to continue on his way home without it.

At a meeting of Colorado City lodge No. 36, A. F. and A. M., last night, the following officers were installed: W. T. Richards, worshipful master; Charles E. Swem, senior warden; Frank Drew, junior warden; Charles M. Sherman, treasurer; W. F. Burrell, secretary; Benjamin F. Rolli, senior deacon; William F. Spense, junior deacon; Elmer Drake, senior steward; James Clarke, junior steward; A. B. Young, tyler. Judge John McCoach did the installation work.

Marie Moore, aged 14 years, died at her home, 1709 Grant avenue, Colorado Springs, yesterday morning at 9 o'clock. The funeral will be held from St. Mary's Catholic church of this city Monday morning at 9 o'clock. Her sister, Lena, who lives in Amo, Colo., arrived here last evening to attend the funeral.

Charles Munkers of Denver and Miss Augusta Pearson of this city were married on December 24, at 4 p. m., at the home of the bride's parents, Mr. and Mrs. [illegible] avenue. The ceremony was performed by the Rev. Grant Tatters of the First Methodist church. The bridesmaid was Miss Odessa Ford of this city, and the best man was Ray Pearson, brother of the bride. Mr. and Mrs. Munkers will live at 1726 Glenarm street in Denver.

GIVEN UP TO DIE.

B. S[illegible], [illegible] N. Virginia St., Evansville, Ind., writes: "For over five years I was troubled with kidney and bladder affections which caused me much pain and worry. I lost flesh and was all run down, and a year ago had to abandon work. I had three of the best physicians who did me no good and I was practically given up to die. Foley's Kidney Cure was recommended and the first bottle gave me great relief, and after taking the second bottle I was entirely cured." Sold by all dealers.

The [illegible] of the Citizens' [illegible] of Colorado College [illegible] giving nearly all their time to this [illegible] emergency.

Frank T. Bullen, who is one of the masters of the literature of the sea, as well as a practical seaman, will write in the coming [illegible] of The Trade [illegible] West derelicts, mysterious currents, variations of the compass, and the unaccountable aberrations of navigators which lead to ocean tragedies.

DR. CHARLES FLESH FOOD

THE GREAT BEAUTIFIER And Flesh Builder

This delightfully dainty preparation which answers all of the requirements of a cold cream, is unequaled for developing the bust and rounding out the face, neck and arms.

It removes wrinkles, blackheads, pimples and pitmarks—clears a muddy or sallow skin, giving it the freshness of youth.

OUR SAMPLES ARE FREE SEND NO MONEY

Just write your name and address plainly below and send it to us and we will send small sample boxes of our Flesh Food and exquisite Face Powder. We will also send our handsomely illustrated book "ART OF MASSAGE" that teaches the art by illustrated lessons. These are absolutely free to you.

Name ....

Postoffice ....

....

We want lady agents. Write for our very liberal terms.

DR. CHARLES CO., 108 Fulton Street, New York, N. Y.

Bookbinding

We are now prepared to do Bookbinding. Having installed [illegible] and appliances and secured the services of experienced workmen, we are equipped to do Binding in a strictly first-class manner.

The same methods, quality and service that have built up our printing business will be [illegible]

Prompt Printery

14 West Kiowa Street

Telephone [illegible]

PARKER'S HAIR BALSAM

Weekly Gazette

$1.00 PER YEAR

OPERA HOUSE

MONDAY, DECEMBER 30.

Only Appearance in Colorado Outside of Denver of the COHAN & HARRIS COMEDIANS, Presenting George M. Cohan's Biggest Musical Success,

George Washington, Jr.

CARTER DEHAVEN AND FLORA PARKER

Assisted by a Great Cast, Including WILLIS P. SWEATNAM and a COHANESQUE CHORUS. COHAN'S BEST SONG HITS

Prices: 50c, $1.00, $1.50, $2.00.

Reserved seats on sale at the Opera House Drug Store.

Opera House

SATURDAY, DEC. 28.

MR. JOS. M. GAITES Presents

The Brilliant, Young Romantic Actor,

S. MILLER KENT

In the Sensational English Success,

RAFFLES

The Amateur Cracksman.

The Most Fascinating Play Ever Written.

A Company of Notable Players.

The production, in its entirety, just as during its run of one solid year at the Princess Theater, New York.

Prices: 50c, 75c, $1.00, $1.50.

Seats on Sale at the Opera House Drug Store.

THE OUT WEST PRINTING & STATIONERY CO.

9-11-13-15 Pikes Peak Ave.

Dr. PIERCE'S FAVORITE PRESCRIPTION FOR WEAK WOMEN.

New York Doctors

[illegible]

NewspaperARCHIVE® NewspaperARCHIVE®

SPECIAL CUT PRICE

Holiday FURNITURE SALE NOW ON

Distribution of good furniture at ... prices such as the community never heard of. Stock must be reduced before inventory.

... ... values of interest to make this sale a memorable one.

100 rugs being the new 1907 patterns, at a discount.

Reliable furniture at a big saving.

All prices in plain figures.

CASH OR INSTALLMENT

McCracken & Hubbard

120-122 South Tejon St. Phone Main 679

SUNDAY CHURCH SERVICES.

First Christian Church ... North Nevada. Preaching at 11 a m and 7:30 p m by Rev. Gos ... Sunday school at 9:45 a m. Y P S C E at 6:30 p m. Prayer meeting Wednesday ... Annual business meeting Thursday evening.

Undenominational Church, Majestic hall. Franklin Baker ... Evening service at 7:4... Lecture "The ... of 1907." ... will be held in the Majestic hall instead ...

First Church of Christ, Scientist—Dale and North Tejon streets. Morning service at 10:30. Subject "Christian Science." Sunday school ... 11:45 a m. Wednesday meeting January 1, 1908 at the ... church Boulder street and North Cascade Ave. at 8 p m.

Epiphany Mission, 221 East Dale St. Mr. M. F. W... lay reader. Dec 29 first Sunday after Christmas. Sunday school and service at 2 p m. Evening prayer and sermon at 3:4? p m. Preacher the Rev. Henry Rutgers Remsen.

First United Presbyterian Church—Nevada and Huerfano ... Preaching at 11 a m and 7:30 p m by ... Rev. S. Ross MacClements, pastor of the First Presbyterian church of Ruthe... Sunday school at 9:4... Wednesday evening.

... A M E ... and S. Weber street. J. M. Braxton, pastor. Morning service at 10:45. Subject "The Keeping of the Heart." Evening service at ... 30. Subject "The Baptism of the Holy Ghost." Sunday school at 3 p m. Young People's Society ...

Asbury M E Church, Washington Ave. and Fourteenth St. Services at 11 a m and 7:30 p m. Morning theme "The Lamp of Life." Evening theme "The Soul's Picture Gallery." Sunday school ... Junior Epworth League ... Epworth League at 6:30 p m. Class meeting at noon.

Grace Church—Corner Pike's Peak Ave and Weber St. Rev. Henry Rutgers Remsen pastor. Dec 29 this Sunday after Christmas. Holy celebration at ... Sunday school and service at 9:30 a m. Morning prayer, litany and sermon at 11 a m. ... Evening service at 8 p m. ... stereopticon views.

St. Stephen's Church—Corner North Tejon and Monument St. The Rev. A. N. Taft, rector. Holy communion ... Sunday school and kindergarten at ... a m. Morning prayer and sermon ... Evensong ... Anthem "Sing O Heavens." ...

All Souls Unitarian Church—Dale and North Tejon streets. Rev. William S. Nichols pastor. Morning service at 11. Subject "The Closing Year." Sunday school at 3 p m. Sunshine club Thursday January 2 at 3:30 o'clock. Mr Hastings' class is studying "The Life of Jesus." Free to all.

People's M E Church—Corner St Vrain and Royer St. ... South pastor. Morning service at 11. Subject "The Goodness of God to the Human Family." Class at 12 m. Evening service at 8 p m. Subject "The Last Year and Its Lesson." Sunday school at 3 p m. Epworth League at ... p m.

First M E Church South—Corner of Cheyenne Ave and Weber St. C. B. Cross pastor. Morning service at 11 o'clock. Subject "The Beginning of Responsibility." Evening service at 7:30 p m. Subject "Retrospection." Sunday school at 9:45 a m. Epworth League 6:30 p m.

Cumberland Presbyterian Church—526 East Boulder street. F. H. Lilley pastor. Morning service 11 o'clock. Subject "Some National and World Events of 1907." Evening service 7:30 o'clock. Sunday school 9:45 a m. Junior Young People's society 3 p m. Prayer meeting at 7:30 p m Wednesday.

Second Presbyterian Church—Washington and Fifteenth St. S. W. Griffin pastor. Morning service at 11. Subject "That Which Hath Been Is Now." A Christmas service. Evening service at 7. Subject "The Science of Christianity, or Is Your Christian Wife and Mother Father a Liar or a Fool?" Sunday school at 9:45 a m.

... Special music and ... Miss ... Mr Frank ... will sing ... Mrs F. B. Peck will sing "The Angels' ..." morning service.

Swedish Evangelical Mission Church ... Corner of Cucharras and ... streets. ... pastor. Morning service ... evening ...

Roswell Union Church ... pastor ... 7:30 p m. Christian Endeavor ... New Year ...

... Junior ... Young People's society ...

First Baptist Church—Corner Kiowa and Weber ... J. H. ... Morning service at 11 o'clock ... of ... Colorado college ... preach ... Evening service ... Rev. James A. Hay ... will preach. Sunday school ... a m. Junior Young People's society 3 p m. Intermediate Young People's society 4 p m. Senior Young People's society 6:30 p m.

Friends Church—230 South Tejon street. ... Howard Brown pastor. Morning service ... o'clock ... evening service 7:30 o'clock. Sunday school ... Young People's society ... prayer meeting Wednesday evening ... o'clock. W. M. S. Thursday ... p m at the home of Mrs. Pickett, 125 E. Las Animas.

Swedish Lutheran Church, Corner West Pueblo and Spruce St. ... Rev. ... pastor. Morning service ... o'clock, evening service ... o'clock ... Sunday school today. New Year's Eve next Tuesday evening the Luther League will have a meeting at the church at ... o'clock. A ... program will be rendered and a pleasant evening is promised.

Second Congregational ... South Tejon street ... Morning service ... Looking Forward ... Subject ... Coming ... Y. P. S. C. E. ... p m ... evening ...

German Evangelical Lutheran Church—Corner Wahsatch ave and Boulder ... Dressenhof ... Residence ... evening service. Sunday school at 9:30 a m. Service will be ... Sylvester ... evening next Tuesday at ... o'clock.

Swedish Baptist Church—1? West Boulder street. Gottfrid ... pastor. Morning service 11 o'clock. Subject "The Spirit of Sonship." Evening service 8 o'clock. Subject "He ... a Own ..." Young People's meeting ... afterwards social Sunday school ... New Year's Eve ... worship at 10:30 p m. Special singing.

St. John's Baptist Church—Pueblo avenue and Cimarron street. R. W. Johnson pastor. Morning service 11 o'clock. Subject "The Song of the Redeemed." Evening service 7:30 o'clock. Special musical program with a short address by the pastor. Subject "The Death of the Old Year." Sunday school at close of morning worship. Junior Young People's society 10 a m. Senior Young People's society 6:30 p m. There will be a special meeting of the B Y P U at 8:30 p m. Special watch meeting Tuesday night.

First Presbyterian Church. Services at 11 a m and 7:30 p m conducted by Rev. Charles Wadsworth Jr. D. D. of Philadelphia. In the morning Mr. Wadsworth will preach a sermon appropriate to the closing of the year. His subject being "Winning a Blessing From the Close of the Year." Sabbath school at 9:30 a m. Y P S C E at 6:30 p m.

Hillside Congregational Church—521 South Prospect street. Rev. G. L. Patterson pastor. Morning service 11 o'clock. Subject "The Holy Spirit." Evening service 7:30 o'clock. Subject "Days and Years." Sunday school 9:45 a m. Young People's society 6:45 p m. Foreign missions. "The Coming Triumph of the Cross—How We May Hasten It." Isa. 11 1 10.

First Congregational Church—Corner of Tejon and St. Vrain St. James B. Gregg pastor. Morning service 11 o'clock. Dr. Edward A. Steiner of Iowa college, whose lecture Thursday night in the Star course was of so much interest, will preach. An offering will be taken for the Colorado College endowment fund. Evening service 7:30 o'clock. Subject "Mendelssohn and His Service to Religion." Sunday school 9:45 a m. Senior Young People's society 6:30. Sunday school at Wolfe chapel, Papeton, at 2:30 p m; preaching in the same place at 7:30. Sunday school in the Hastings Memorial chapel at the corner of Institute and Yampa at 2:30.

FATHER THOUGHT CHILD WOULD DIE

Suffered with Cuban Itch, and Sores Covered Body from Head to Foot—Would Claw Himself and Cry All the Time—Could Not Be Dressed—Mother Advised to Try the Cuticura Remedies.

CURED BY CUTICURA AT EXPENSE OF 75c.

"My little boy in the Spring of 1901, when only an infant of three months, caught the ... itch from one of my neighbor's babies. Sores broke out from his head to the bottom of his feet. He would itch and claw and cry all the time ... [illegible]

DUN'S WEEKLY TRADE REVIEW

Holiday Business Large Few Days Preceding Christmas—Money Conditions Improved.

NEW YORK, Dec 27.—R. G. Dun and company's Review of Trade tomorrow will say:

Holiday trade was very heavy during the last few days ... Christmas ... the total for the season above expectations, although comparisons with last year's figures run favorable at ... points. General business has been quiet, as is customary at this time, and manufacturing plants have ... the percentage of idle machinery. Dry goods ... trade by special clearance sales.

The ... had ... at ... for payrolls, but ... proved ... in ... wage ... than at any previous ... this year, yet many factories and mills ... in 1908, and ... of staple ... is not ... of the ... of full ... A large ... of the nation's iron and steel producing capacity ... closed ... until January 1, and ... [illegible]

Wilbur's

Sale of Wool Suits

Make Your Christmas Money Do Double Duty

Our ... during the week our entire stock of Tailored ...

Sale at Half Price

It's an established fact that there's but one stock of Suits, Dresses and Costumes in Colorado Springs.

The Wilbur Suit Stock

We pride ourselves on always having in stock hundreds of Dresses for customers to select from.

Costumes discounted one third.

Furs discounted one fourth.

Wool Suits discounted one half.

Hats at $5.00

Formerly $12.00, $15.00, $18.00 and $20.00. There isn't a woman in Colorado Springs that doesn't like to pick up an extra hat at next to nothing. This wonderful $5.00 hat sale includes the new close-fitting small hats and the more elaborate hats for formal occasions.

... together with the absence of any efforts to ... the sales has sustained quotations.

Hides are quiet. Stocks have ... and tanners believe that better ... may be obtained by delay.

DANGER IN ASKING ADVICE.

When you have a cough or cold do not ask some one what is good for it as there is danger in taking some unknown preparation. Foley's Honey and Tar cures coughs, colds and prevents pneumonia. The genuine is in a yellow package. Refuse substitutes. For sale by all dealers.

The Citizens' committee directing the endowment fund campaign, represents the business and professional organizations of the city. The object of these organizations is to protect and advance our business interests. The committee represents YOU—these men are working day and night for YOU. Help them all you can, and do it cheerfully and quickly.

NEWS OF THE LOCAL COURTS

On the grounds of cruelty Elizabeth Dillenbeck yesterday was granted a divorce from James P. Dillenbeck before Judge Sheafor. They were married in Peyton in 1902.

Leo Wright, one of the boys implicated in the burglary of a Rio Grande car in Colorado City and the theft of nuts and jelly therefrom, was found guilty of juvenile delinquency by Judge Kerr yesterday. He was taken to the state reformatory at Golden by Deputy Sheriff H. C. Allvard.

Favorite Evening Denver Train.

Leaves 6:15 p m via Rio Grande. Dining car service a la carte.

CLEARANCE SALE AT THE HUB

Right at the time when it can be most appreciated, comes the announcement from the Hub Clothing co. that they will clear out their ... stock of winter clothing and overcoats at a 25 per cent reduction. This is welcome news to those who have taken advantage of the sales conducted by the Hub in the past, and they will not be slow to take advantage of this ... The public knows that every article sold is taken from the regular ... and is guaranteed to be of the best quality. Visit this sale early while the assortment is complete.

LA GRIPPE AND PNEUMONIA.

Foley's Honey and Tar cures ... coughs and prevents pneumonia ... any but the genuine in the yellow package. For sale by all druggists.

THE ... DENVER ... Leaves ... via ... Grande ...

Columbus Electric

1908

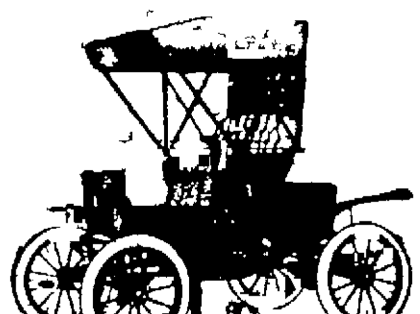

CAN DELIVER COLUMBUS COUPE IN A WEEK.
THE BEST ON THE MARKET.
Ask those who own them.

A Few Second-Hand Christmas Offerings.

MAXWELL runabout, good as new, cheap.
FORD runabout (small), special price.
WINTON runabout, your own price.
DRAGON touring car, run less than 1,000 miles.
COLUMBIA touring car, less than half price.
CADILAC touring car, way down.
COLUMBIA ELECTRIC (2), $750 and $1,000.
Storage, Repairing and Electric Charging. All Kinds of Automobile Supplies.
CARS FOR RENT DAY OR NIGHT.

Western Auto and Supply Co.

PHONE 56. 115 NORTH CASCADE AVE.

WESTERN Excursion Rates

San Francisco, Cal.	San Bernardino, Cal.
..., Cal.	Redlands, Cal.
Sacramento, Cal.	Colton, Cal.
San Jose, Cal.	..., Cal.
Santa Cruz, Cal.	Riverside, Cal.
..., Cal.	..., Cal.
..., Cal.	..., Cal.
Santa Barbara, Cal.	Bakersfield, Cal.
...	...
Pasadena, Cal.	Tacoma, Wash.
Riverside, Cal.	Seattle, Wash.

$41.00 THE ROUND TRIP.

On Sale Daily—Long Limits

... [illegible]

E. C. FERGUSON, G. ... Agt. ...

OTIS & HOUGH STOCKS, BONDS GRAIN & PROVISIONS

MEMBERS NEW YORK STOCK EXCHANGE

CHICAGO BOARD OF TRADE.

... [illegible]

... MINING EXCHANGE BUILDING. TELEPHONE NO. 188.

... [illegible]

UNITED STATES REDUCTION & REFINING CO. ... [illegible]

Resolutions!

Resolved: That during the coming year I shall smoke only LA AMADORA Havana Cigars.

By doing this 80% of my money stays in Colorado Springs where if I smoke a cigar made elsewhere less than 15% stays here.

As it is far **the best cigar sold here I get more for** my money and **keep the money here where my interests are.** (Signed) **A. SMOKER.**

Think this over Mr. Booster.

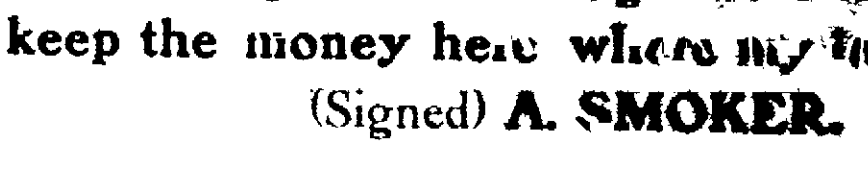

Santa Fe

HOLIDAY RATES

IN COLORADO

Dec. 30, 31, Jan. 1

Return ... [illegible]

118 E. ... [illegible]

NewspaperARCHIVE®

NewspaperARCHIVE®

Now is the Time to Save Money

If you need a good Suit Overcoat Raincoat Topcoat See us Today

WE ARE GOING TO CLOSE OUT OUR ENTIRE WINTER STOCK OF THE FAMOUS HART, SCHAFFNER & MARX, ROGERS, PEET & CO., KUPPENHEIMER, KOHN BROS., and H. J. BROCK'S FINE HAND-TAILORED CLOTHING AT

25% Off

Everything goes One-fourth off

Boys' and Children's Suits One-fourth off

Boys' and Children's Overcoats One-third off

REMEMBER ALL OUR CLOTHING BEARS THE LABEL OF THE MAKER. WE STAND BEHIND EVERY GARMENT AS WELL AS THE MAKER.

Robbins

TONNAGE TO BE HEAVY

DECEMBER RECORD BREAKER IN CRIPPLE CREEK.

Grade of Ore Is Holding Up Remarkably Well—Many Mines Have Resumed Operations.

Special to The Gazette.

CRIPPLE CREEK, Dec. 27.—Although the result of the closedown for Christmas means that the tonnage for the month will be shy between 3,000 and 4,000 tons, yet the tonnage for December is expected to be heavier than for any given period in over two years. The grade of the ore which is being sent out is holding up remarkably well. This, in the face of low treatment and transportation charges, which were inaugurated a few months ago and which has stimulated the shipment of a lot of ore that is running from $8 to $15 in gold to the ton, is better than was expected.

Within the past 60 days there have been upward of 20 new leases taken and are now being operated, and several mines that had been closed down have resumed work and are now getting out a large amount of ore. A number of new leases begin operations shortly after New Years. The outlook for the coming year was never better, and everyone in the Cripple Creek district is feeling jubilant.

WORK TO BE RESUMED

SCHOOL SECTION LEASING COMPANY ACTIVE.

Will Start First of Year Shipping Out Ore Recently Broken Down. Thousands of Tons Ready.

Special to The Gazette.

CRIPPLE CREEK, Dec. 27.—The School Section Leasing company, which is working and has been leasing on Cameron school section No. 8 for the past seven or eight years, will resume operations at once and will begin making shipments at the rate of not less than a car a day beginning immediately after New Years day.

This leasing company has been sinking the shaft and has now nearly reached a depth of 800 feet. Besides doing a large amount of dead work, miners have been employed in breaking down ore, and it is estimated that fully 25,000 tons are lying in the stopes and levels waiting to be hoisted and shipped. The ore which is shipped from this lease runs from $35 to $80 in gold to the ton, and the ore bodies already opened on two, three and five are of liberal dimensions. The ore is known to extend downward, and it was for this reason that the management concluded to sink and withhold shipments during the past few months.

"This is the only piece of ground owned by the state from which the state school fund has received a royalty, and the one paid into the state by this company has amounted to many thousands of dollars.

$5,000 DIVIDEND DECLARED

British-American Company Distributes Profits for December. Dante Is Good Producer.

Special to The Gazette.

CRIPPLE CREEK, Dec. 27.—The British-American Leasing company held a meeting yesterday and declared a dividend to its stockholders of $5,000 for the month. This company has one of the largest and richest ore shoots ever exposed in the district, in the Dante, and it is predicted by those in a position to know that Messrs. Becker, Travell and McDonald will each net themselves $250,000 before the expiration of the lease. This company has expended considerable money during the last year in development work and in sinking a new double compartment shaft.

LONDON MINING MARKET

The following quotations are furnished by William P. Bonbright & Co., of New York, London and Colorado Springs—

London, Dec. 27.

	£	s	d
Camp Bird	0	13	10½
Esperanza	1	9	6
El Oro	1	1	3
Tomboy	1	16	0
Stratton's Independence	0	3	3

KANSAS CITY GRAIN AND PRODUCE MARKET.

KANSAS CITY, Dec. 27.—Close—Wheat unchanged. May, 1.01¾; July, 91c; cash, No. 2, hard, 97@1.00; No. 3, 93½@99c; No. 2, red, 98c; No. 3, 96½c.

Corn unchanged to ⅛c lower. May, 53¾c; July, 52¾c; cash, No. 2, mixed, 53c; No. 3, 51¾@52c; No. 2, white, 52c; No. 3, 51@51½c.

Oats unchanged. No. 2, white, 48½c; No. 2, mixed, 47½@48c.

Rye, 75@80c.

Hay, choice timothy, weak, $11.50@12.00; choice prairie, steady, $8.00@8.50.

[illegible] 15c.

Eggs, 1½ lower. Fresh, extras, 21½c; firsts, 19½c.

Receipts, wheat, 33 cars.

MONEY ON CALL.

NEW YORK, Dec. 27.—Money on call firm, 10@15 per cent, ruling rate, 11 per cent; closing bid offered at 15 per cent. Time loans quiet, but firm; sixty days, 12 to 13 per cent; ninety days, 10 to 12 per cent; six months, 8 per cent.

NEW YORK, Dec. 27.—Close—Prime mercantile paper, 7@8 per cent; sterling exchange easy, with actual business in bankers' bills at 484.65@484.80 for demand and at 480@480.10 for sixty day bills.

Commercial bills, 479.

Bar silver, 54¾; Mexican dollars, 46½.

Government and railroad bonds steady.

[illegible] FALLEN STOCKS

STOCK PRICES RALLY

VOLUME OF MARKET EXPANDS CONSIDERABLY.

Professional Source of Much of the Buying Easily Discerned—Money Situation Improved.

NEW YORK, Dec. 27.—Prices of stocks had a comprehensive and substantial rally today, and the volume of the market expanded considerably. The increased business was poorly distributed and was concentrated in the favorite stocks of the speculative element, indicating the professional source of much of the buying. The demand was generally ascribed to covering of short contracts by the bears who had sold the market freely during the high money period of the last few days. One of the houses making the largest purchases of stocks today advised its customers against short sales at present, on the ground that intended liquidation would be withheld from the market wherever possible until money becomes easier, after the first of the year.

There was some active support in the market, and the desire to help market values of securities for the showing in yearly balance sheets of December 31 was believed to furnish the motive for some of this support. Some of the day's incidents offered positive factors towards a betterment of sentiment. One was the falling off in the premium on currency and the inference of a subsidence of the demand in that field. The figures of the week's currency movement offered corroborating for this inference. The shipments of currency to the interior by banks were less than last week, and the transfers to other points through the subtreasury were decidedly the smallest for any week since the financial disturbance set in. In consequent consonance with these conditions, the Bank of England secured all the gold in London at a recession from the preceding market price. This had an encouraging effect on London sentiment towards American affairs. London was encouraged also by a subsidence of the demand for gold on German account and a recession in the private discount rate in Berlin further quieted apprehension regarding the position at that point. The Imperial Bank of Germany made some accessions to its gold holdings for the week but showed a heavy expansion of note issues and of credits. The Bank of England's return was decidedly weak. Its decline in percentage of reserve to liabilities from 45.90 to 40 per cent compares, however, with a decline from 38.50 to 37.12 per cent in this week last year.

Through the continued inflow of gold this week and large payments at the subtreasury, together with the diminished movement to the interior, the New York banks appear to have gained upwards of $3,000,000 cash during the week. A further substantial reduction in the deficit is promised therefore. The subtreasury payments reflect in part the current deficit in the government revenues, the excess of government expenditures overruns for December thus far, having reached $6,419,157, compared with an excess in receipts over expenditures in the corresponding period last year of $7,297,783. It is this course of the government revenue operations which keeps alive the question of an early necessary draft by the treasury on the deposits with the national banks.

An excellent impression was made by the insignificant withdrawals of savings bank deposits, which have followed the expiration of the 60-day period of notices resorted to at the time of the run on New York trust companies. Withdrawals now would forfeit the six months interest due at the end of the year, and the short period yet to expire of that period is believed to have helped towards holding down the withdrawals of deposits.

A sharp reaction in foreign exchange rates marked the cessation of demand against gold engagements abroad. The week's exports of wheat and corn also rose to the largest figures for the present season. The gains in prices of stocks were nearly all maintained, in spite of a late rise in money rates.

Bonds were steady. Total sales, par value, $2,914,000. United States bonds were unchanged on call.

Furnished by Otis & Hough, bankers and brokers.

	Open.	High.	Low.	Close.
Am. Woolen	15½	15⅞	15½	15⅞
Am. Sugar	97	100¼	96½	100¼
Am. Locomotive	33½	35¼	34	35
Am. Locom. pfd.	85½	86½	85½	86½
Am. Smelter	69	70¾	67¾	70¾
Am. Smelt. pfd.	90¾	91⅞	90¼	91⅞
Am. Car Fdry.	28½	30½	29¼	30¼
Atchison	70	70½	68⅞	70½
Anaconda	28	29⅜	28	29⅜
Am. Copper	44¾	47⅜	44¾	47⅜
B. R. Transit	38⅞	39½	37⅞	39⅜
Bal. & Ohio	80½	81½	80½	81½
C., M. & St. P.	101¾	104⅜	101½	104½
C. & N. W.	133	135	133½	135
C., R. I. & P.	15	15⅛	15	15⅛
C., R. I. & P. pfd.	28	28¾	28	28
Ches. & Ohio	28⅞	29⅞	28⅞	29⅞
Canadian Pac.	150	150½	150	150½
Colorado South.	19⅞	20⅛	19¾	20⅛
C. S. 1st pfd.	47	50	47	50
C. F. & I.	18⅞	18½	18¼	18½
C. & G. W.	7⅜	7⅜	7¾	7⅜
D. & R. G.	20½	20⅝	20½	20⅝
Distillers Sec.	28½	28½	28½	28½
Erie	16⅜	16½	16⅜	16½
Erie 1st pfd.	33½	34	33¼	34
Great North. pfd.	114	116½	110½	116¾
Gen. Electric	109¼	112	109¼	112
Greene Cananea	6	6	5⅞	6
Illinois Cen.	122	123	122	123
L. & N.	90½	92	90½	92
M. K. & T.	25	25	25	25
M. K. & T. pfd.	55⅜	55⅜	55⅜	55⅜
Mex. Central	14½	14½	14½	14½
[illegible]				
National Lead	38⅜	39⅜	38½	39½
N. Y. Central	89¾	91½	89	91
N. & W.	62½	62½	62½	62½
N. Y. Con. Gas	81½	84½	81½	84½
N. Y., O. & W.	32½	32⅞	32½	32⅞
Northern Pac.	115	118⅜	114½	118¼
People's Gas	79½	79½	79¼	79½
Pennsylvania	110	110⅞	109½	110¾
P. S. Car Co.	18⅞	18¾	18⅞	18¾
Reading	91½	94½	91¾	94¼
Southern Ry.	12⅞	13	12¾	13
Southern Pac.	72½	73⅞	72	73¾
Union Pac.	114	118½	115⅜	118⅛
Union Pac. pfd.	80	80	79½	79⅜
U. S. Rubber	20⅜	20⅜	20⅜	20⅜
U. S. Steel	25½	26⅜	25½	26⅜
U. S. Steel pfd.	86	87½	86¼	87⅜
Utah Copper	17⅜	18	17½	18
Va.-Car. Chem.	15⅜	15⅜	15⅜	15⅜
Western Union	56	56	54½	55

Money closed, offered 15 per cent.

Total sales, 466,800.

Don't overcheck your horse. Nature's curves are always graceful.

Upton Grain Co.

FLOUR, GRAIN AND HAY.

[illegible] 121 E. Huerfano St.

[illegible] Santa Fe Track [illegible]

MAIN 1020.

WHEAT PRICES LOWER

DECLINE OF MORE THAN ONE CENT RECORDED.

Favorable Conditions in Argentina Responsible. Corn and Oats Unchanged.

CHICAGO, Dec. 27.—Favorable conditions for harvesting in Argentina caused a decline of more than 1c in the price of wheat here today. At the close wheat for May delivery was 1c below the final quotation of yesterday; corn and oats were each unchanged, provisions were a shade higher to 2½ lower.

The wheat market was decided to be weak all day, except for a short period in the first hour, when prices advanced nearly 1c from the low point of the day on the buying by shorts, which was based upon a report the wheat acreage in India will be smaller than that of the last crop. Later in the day selling became generally depressed on numerous reports of favorable weather in Argentina. An increase in local receipts also depressed the market. The close was weak. May opened ⅛c to ⅛@¼c lower, at $1.06⅜ to $1.06½, advanced to $1.07 and declined to $1.05⅝. The close was at $1.05⅝@¾. Clearances of wheat and flour were equal to 265,800 bushels.

Firm cables and unsettled weather in the corn belt strengthened the corn market early today, but later prices yielded slightly in sympathy with wheat and because of the prediction of colder weather. May corn opened a shade to ⅛ lower, at 58⅛@58¼, advanced to 58⅝ and closed at 58⅜@½. Local receipts were 402 cars, with 35 contract.

Oats opened weak because of liberal receipts, but rallied in sympathy with corn. May oats opened ⅛ to ¼ lower, at 53⅛ to 53⅜, advanced to 53⅝ and closed at 53½. Local receipts were 367 cars.

Provisions opened firm because of a 10c advance in the price of live hogs. Later, the market weakened because of the prediction of heavy receipts of live hogs next week. At the close, May pork was 2½ lower, at $13.05; lard was a shade higher, at $7.80, ribs were down 2½, at $7.02½.

Furnished by Otis & Hough, bankers and brokers.

	Open.	High.	Low.	Close.
Wheat—				
Dec.	98¼	99⅛	98¼	98⅜
May	106½	107	105⅝	106
July	98⅛	99⅛	98¼	98⅜
Corn—				
Dec.	58	58⅜	57⅞	58¼
May	58⅛	58⅝	58¼	58⅜
July	57¼	57½	57¼	57⅜
Oats—				
Dec.	48¼	49½	48½	49
May	53⅛	53⅝	53½	53⅜
July	47½	47¾	47½	47¾
Pork—				
Jan.	12.47	12.47	12.42	12.47
May	13.15	13.23	13.05	13.05

EASTERN LIVESTOCK.

CHICAGO, Dec. 27.—Cattle—Receipts about 3,500; market steady. Beeves, $3.45@6.25; cows and heifers, $1.25@4.65; Texans, $3.75@4.60; calves, $5.00@7.50; western, $3.20@4.75; stockers and feeders, $2.50@4.25.

Hogs—Receipts about 22,000; market 5c to 10c higher. Lights, $4.20@4.55; mixed, $4.20@4.65; heavies, $4.20@4.65; roughs, $4.20@4.40; pigs, $3.00@4.40; bulk of sales, $4.40@4.55.

Sheep—Receipts about 11,000; market steady. Natives, $3.00@4.75; westerns, $3.00@4.65; yearlings, $4.60@5.25; lambs, $4.25@6.65; westerns, $4.25@6.60.

KANSAS CITY, Mo., Dec. 27.—Cattle—Receipts 1,500, including 300 southerns. Market steady. Native steers, $3.90@5.50; southern steers, $2.75@4.50; southern cows, $2.00@3.25; native cows and heifers, $2.00@4.75; stockers and feeders, $3.00@4.25; bulls, $1.50@3.75; calves, $3.50@6.50; western steers, $3.50@4.80; western cows, $3.50@4.50.

Hogs—Receipts 5,000; market 5@10c higher. Bulk of sales, $4.40@4.40; heavy, $3.50@4.50; packers, $4.15@4.40; pigs and light, $3.00@4.40.

Sheep—Receipts 2,000; market strong. Muttons, $3.75@4.50; lambs, $5.25@6.25; range wethers, $3.00@4.25; fed ewes, $3.00@4.25.

WOOL MAKET.

ST. LOUIS, Dec. 27.—Wool steady; territory and western mediums, 20@23; fine mediums, 20@21; fine, 15@17.

COLORADO SPRINGS STOCK QUOTATIONS

Listed.	Bid.	Ask.
Acacia	05½	05¾
Black B.	01	05
C. C. Cons.	03½	03¾
C. K. & N.	04	07
Dante	05½	06¼
Dr. Jack Pot	06¼	08½
Elkton	47	50
El Paso	27½	27¾
Fanny Rawlins	05	07
Old Dollar	06½	08½
Findley		10
Gold Sovereign	01	01¼
Isabella	20½	21½
Jack Pot	03½	04½
Last Dollar		05
Lexington	01½	02½
Mary Cashen		03
Mary McKinney	30	38
Mollie Gibson		05
Moon A.	01½	02
[illegible]	07½	08
Pharmacist	02½	03
Portland	90	1.01½
Prince A.		02
Vindicator	75	76
Work	11	14½

UNLISTED.

	Bid.	Ask.
Golden Cycle	[illegible]	
Jennie Sample	02	11
Jerry Johnson	01	02
U. G. M.	01½	05

PROSPECTS.

	Bid.	Ask.
Banner	01½	01⅜
Blue B.	02	
Bob Lee	003	01
Buckhorn	0075	0085
C. C. & M.	001	02
Coriolanus		02
Creede		02
Des Moines	008	01½
Gold Bond	01	01
Gould		02
Hart		02
Ida May	01½	02
Jolly Jane	0075	02
Keystone	01	01½
Little Bessie		02
Little Nell	009	02
Little Puck	01	01½
Mary Nevin	01	01½
Mt. Beauty	05	07
New Haven	005	01
Pilgrim	01	
Princess	005	02
Raven	006	01
Republic	007	0095
Requa S.	02½	03½
Robt. Burns		01½
Rose Maud		01¼
Rose Nicol		02
St. Thomas	01	01¾
Teutonic	01¾	02

MISCELLANEOUS.

	Bid.	Ask.
Anchor		003
Black Wonder		005
Blanche	003	
Cable Con.	005	
Colorado G. C.		0075
Easter Bell		006
Fauntleroy		02
Favorite		005
Flower of West	006	01
Golden Age		008
Goldfield		01
Gold Hill		008
Goldstone		005
Grace		005
Greater G. B.		005
Hummer	003	009
Key West	004	006
Kimberly		005
Kitty	0025	006
Lucrative	0025	006
Marion		005
Matoa	007	02
Mariposa		01
Marquette	001	005
Missouri	005	01
Montreal		02
National	009	01
Nellie V.	006	009
O. K.	001	01
Olive Branch	005	
Palace		006
Pinnacle	002	005
Pointer		003
Progress	003	01
Pythias		006
Red Spruce	002	006
Tenderfoot	004	01
Texas Girl	004	008
Uncle Sam	002	
Volcano		005
Wide Awake	001	

SEPARATE SALES.

MINES—Dante, 5,000 at 5¾, 5,000 El Paso, 1,000 at 27½, 2,000 at 27¼, 500 at 27½, 1,000 at 27⅜; Isabella, 1,000 at 20½, 500 at 20½; Vindicator, 50 at 75½.

PROSPECTS—New Haven, 15,000 at 008.

SAN FRANCISCO MINING STOCKS

Quotations Furnished by Wm. A. Otis & Company.

COMSTOCK.

	Bid.	Ask.
Ophir	1.40	1.45
Mexican	21	24
Gould & Curry	13	14
Con. Va.	58	60
Savage	41	42
Hale & Norcross	30	37
Yellow Jacket	1.05	2.00
Belcher	20	26
Confidence		
Sierra Nevada	41	42
Exchequer		21
Union	27	

TONOPAH.

	Bid.	Ask.
Tonopah Nevada		5.50
Montana Tonopah	1.00	1.05
MacNamara	15	
Midway		35
Tonopah Belmont		85
Tonopah North Star	08	
Ohio Tonopah		10
West End Cons.	32	
Rescue		07
Tonopah & California	02	
Golden Anchor	02	
Jim Butler	30	41
Cash Boy		02
Monarch Pitts. Exten.	01	02
Montana Midway Exten.	01	03
Golden Crown		01

GOLDFIELD.

	Bid.	Ask.
Sandstorm	20	22
Col. Mt.	17	18
Jumbo Ext.	55	58
Vernal	06	
Pennsylvania		06
Kendall	11	13
Booth	19	
Blue Bull	11	13
Adams	06	07
Silver Pick	27	29
Nevada Boy	02	04
Black Butte Ext.	01	
Blue Bell	08	09
Dixie	04	05
Goldfield Columbia	08	
Hibernia	03	
St. Ives	42	
Conqueror	04	
Black Rock	02	
Lone Star	09	10
G. Wonder		05
Oro	09	
Kendall Ext.	01	03
Sandstorm Ext.	02	
Mayne	02	
Atlanta	29	30
Great Bend	28	29
Simmerone	02	
Empire		05
Red Top Ext.	13	14
Florence	3.75	3.77½
D'field B. B. Cons.	15	18
Goldfield Daisy	90	91
Commonwealth		10
Comb. Fraction	75	55
Great Bend Ext.	02	
Great Bend Annex	02	
Milltown	05	
B. B. Bonanza	02	
Kewanee	21	
Esmeralda	01	
Portland	08	10
Crackerjack	07	08
Red Hills	30	31
Mohawk Ext.		05
L. Dillon	01	
Yellow Tiger	13	15
Grandma	07	08
S. P. Ext.		02
Yellow Rose		01
Col. Mt. Ext.		03
Goldfield Cons.	4.55	4.60
D'field Triangle	07	08

BULLFROG.

	Bid.	Ask.
Original	02	
Bullfrog Mining	05	
Mont. Bullfrog	01	02
National Bank	10	
Tramps		02
Amethyst	07	08
Gold Bar	37	40
Denver Bullfrog Annex	03	
Bonnie Clare	10	
Mayflower Cons.	15	16
Montgy. Sho. Ext.	02	03
Golden Sceptre	02	04
Montgy. Mt.	03	
Homestake Cons.	75	77
Yankee Girl	01	02
Nugget	02	
Tramp Cons.	18	19

MANHATTAN.

	Bid.	Ask.
Manh. Cons.	24	25
Manh. Mining Co.	02	04
Gold Wedge	03	04
Seyler-Humphrey	12	

CATARRH

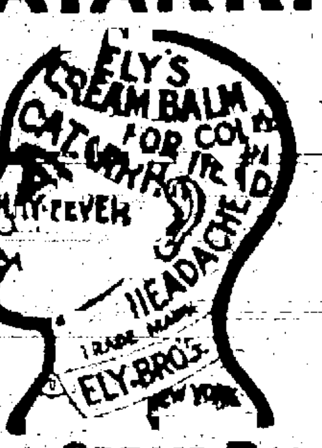

ELY'S CREAM BALM

Sure to Give Satisfaction.

GIVES RELIEF AT ONCE.

It cleanses, soothes, heals and protects the diseased membrane resulting from Catarrh and drives away a Cold in the Head quickly. Restores the Senses of Taste and Smell. Easy to use. Contains no injurious drugs. Applied into the nostrils and absorbed. Large Size, 50 cents at Druggists or by mail. Liquid Cream Balm for use in atomizers, 75 cents.

ELY BROTHERS, 56 Warren St., New York.

Clark's Cruise of the "Arabic,"

16,000 tons, fine, large, unusually steady.

TO THE ORIENT

February 6 to April 17, 1908.

Seventy days, costing only $400.00 and up, including shore excursions. SPECIAL FEATURES: Madeira, Cadiz, Seville, Algiers, Malta, 19 Days in Egypt and the Holy Land, Constantinople, Athens, Rome, the Riviera, etc. Tours round the world.

40 TOURS TO EUROPE,

most comprehensive and attractive ever offered. F. C. CLARK, Times Bldg., New York.

Mrs. Winslow's Soothing Syrup

Has been used for over SIXTY-FIVE YEARS by MILLIONS of MOTHERS for their CHILDREN WHILE TEETHING, with PERFECT SUCCESS. It SOOTHES the CHILD, SOFTENS the GUMS, ALLAYS all PAIN; CURES WIND COLIC, and is the best remedy for DIARRHOEA. Sold by Druggists in every part of the world. Be sure and ask for "Mrs. Winslow's Soothing Syrup," and take no other kind. Twenty-five cents a bottle. Guaranteed under the Food and Drugs Act, June 30th, 1906. Serial Number 1098. AN OLD AND WELL TRIED REMEDY.

MANHATTAN—Continued.

	Bid.	Ask.
Dexter	05	
Little Joe	01	02
Crescent	01	
Combination	01	
Mustang		
Little Grey	05	
Cow Boy	01	02
Orig. Manh.		05
Broncho	02	
J. Jack		07
Pine Nut	01	
Buffalo	01	02
Stray Dog	09	
Indian Camp		01

OTHER DISTRICTS.

	Bid.	Ask.
Fairview Silver King		10
Fairview Eagle		
Nevada Hills	2.95	3.00
Pittsburg Silver Peak	1.25	1.30
North Star Wonder	01	03
Eagle's Nest	22	23
Nevada Hills Florence		

METAL MARKET.

Furnished by Otis & Hough, bankers and brokers.

	Open.	High.	Low.	Close.
Dec.	10.85	11.12	10.85	11.11
Jan.	10.27	10.42	10.18	10.41
March	10.50	10.62	10.42	10.67
May	10.49	10.72	10.47	10.71
July	10.57	10.61	10.49	10.68
Aug.	10.50	10.55	10.35	10.55

NEW ORLEANS, Dec. 27.—Spot cotton, steady; middling, 11½.

PUBLIC SPEAKER INTERRUPTED.

Public speakers are frequently interrupted by people coughing. This would not happen if Foley's Honey and Tar were taken, as it cures coughs and colds and prevents pneumonia and consumption. The genuine contains no opiates and is in a yellow package. For sale by all dealers.

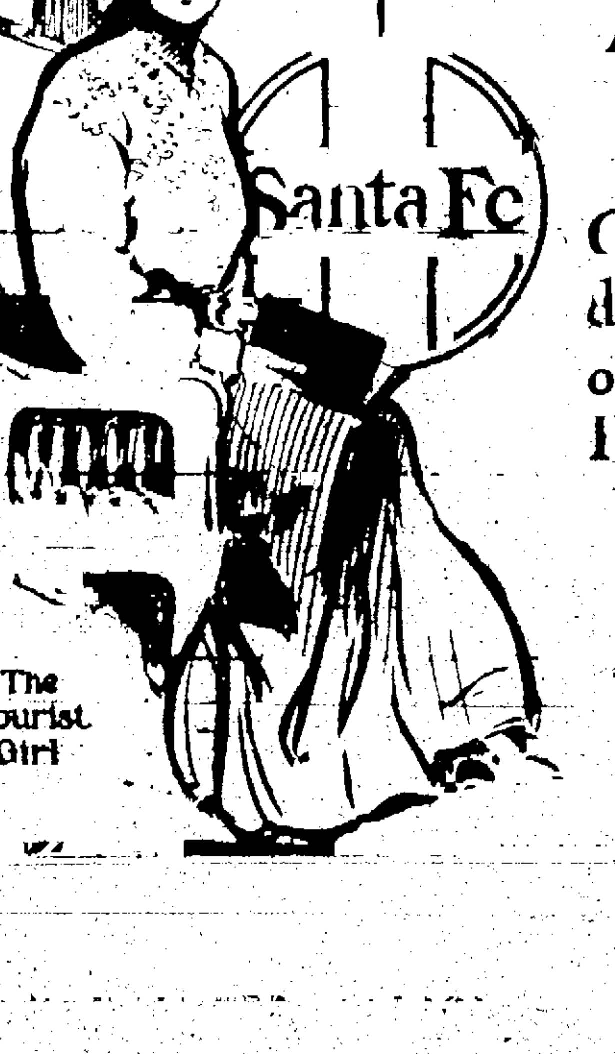

Nice Enough For Anybody

Ladies traveling to California appreciate the delightful home comforts of our superior Tourist Pullmans.

Harvey serves the meals. Many other exclusive and distinctive features.

Tickets and sleeper reservations and full information 118 East Pikes Peak Ave.

NewspaperARCHIVE® NewspaperARCHIVE®

WANTED—MALE HELP.

WANTED—Men to learn barber trade. Will equip shop for you or furnish positions, few weeks completes, constant practice, careful instructions, tools given; Saturday wages, diplomas granted. Write for catalogue. Moler Barber College, Denver, Colo.

WANTED—Carpenters and laborers to exchange work for lots—Hastings & Allen Realty and Building Co., 110 N. Tejon St.

ATTEND Beneger's Business College, the old reliable. Seventeen years in business, placed all graduates in good positions. Winter term opens Dec. 30. See us first.

IF YOU are thinking of taking a course in business college, you can save money by addressing D-411, Gazette.

WINTER term opens at Central Business College Monday, Dec. 30. Attend the school that has a reputation behind the first gives value received.

COMMON labor wanted in exchange for Mdse. C. E. Maddocks, 21½ Pike's Peak Ave.

TEAM WORK wanted in exchange for merchandise. C. E. Maddocks, 21½ East Pike's Peak Ave.

WANTED—Good insurance solicitor. Apply Room 8, Postoffice Bldg. Phone 1497.

WANTED—FEMALE HELP.

KESTER'S LADIES' TAILORING COLLEGE.

A school of instruction in practical dressmaking, dressmaking and ladies' tailoring.

Special course for ladies who desire to make their own gowns. 302 E. Kiowa St.

WINTER term opens Dec. 30 at Beneger's Business College. If you want the best instruction and a good position when through, you should attend [illegible].

I HAVE employment for lady who wishes to work her way through business college. Good opportunity. D-412, Gazette.

WANTED—In small family, for general housework, a neat orderly woman or a young, competent, willing girl. Address D-390, Gazette.

YOU run no chance on getting value received at Central Business College. Winter term begins Monday, Dec. 30. Attend the safe school.

WANTED—A competent girl to do second work. Apply at 1615 North Nevada avenue or telephone Main 146.

WANTED—A young woman as student laundress, with references. Apply 1110 N. Tejon.

WANTED—An experienced chambermaid. 105 S. Cascade.

WANTED—Girl for general housework. 1629 N. Weber. Apply mornings.

WANTED—A girl for general housework. Apply mornings. 1130 N. Tejon.

WANTED—Competent girl for general housework. 1291 N. Nevada.

WANTED—Girl for general housework. Apply 1820 Wood avenue.

EMPLOYMENT bureau. 303 DeGraff building. Mrs. J. Rhind. Phone 565.

WANTED—Competent girl for general housework. 322 North Cascade.

WANTED—SITUATIONS.

WANTED—Place on cattle ranch, to cook; am good cook, handy with chickens, make butter, want good wages, for good hard-working woman. Address D-415, Gazette.

WANTED—By a woman of experience, general housework in private family. 708 S. Nevada ave.

EXPERIENCED copyist wants position in real estate or abstract office. Address D-403, Gazette.

AN experienced seamstress wants fine hand sewing. Address D-233, Gazette, and will call.

YOUNG man, experienced stenographer, desires permanent position. Address D-400, Gazette.

GOOD steady woman wishes housework; good cook. 115½ S. Cascade. Room 29.

JAPANESE Housecleaning Co.; housework by the day. Phone Main 1076.

WANTED—Work by the day. Phone Main 1444.

TO RENT—UNFUR. HOUSES.

NEW 6-room cottage, modern except heat, bath, pantry, cellar; on car line; near Stratton park. Inquire 1624 Cheyenne road.

FOR RENT—Modern 5-room house; hot water heat. 223 N. Weber. Apply for key, 22 N. Tejon.

FOR RENT—A 4-room cottage. Inquire 515 N. Royer St.

4-ROOM brick (or partly furnished); close in; warm; south front. 222 E. Vermijo.

5-ROOM house, newly repaired; good cellar. Inquire forenoons, 802 Sierra Madre.

THREE rooms, unfurnished; lights, bath and phone. 836 E. Kiowa.

CLEANING AND PRESSING.

READY for the next social event, ladies? Is your apparel spotlessly clean? Evening coat, party gown, silk or lace waist, skirt, gloves and slippers? If not, then send them here for Dry Cleaning—the [illegible] attired. The Pantatorium, 17 E. Bijou. Phone 522.

FOR SALE—FURNITURE.

FURNITURE, ranges, rugs, heaters, cheap. 415 S. Tejon St.

TO RENT—UNFUR. ROOMS.

4 HOUSEKEEPING rooms, block High school. 219 E. Platte. Phone Black 221.

BLUE EYED INDIANS

One of the mysteries of Mexico is presented by the Maya Indians, who inhabit the Sierra Madre mountains, in the lower part of Sonora. They have fair skins, blue eyes and light hair, and students of ethnology have always been puzzled to account for them. There is a tradition, however, that these Indians are the descendants of the crew and passengers of a Swedish vessel wrecked on the Mexican coast centuries before Columbus discovered the New World, but this tradition is [illegible] nothing [illegible] than a folklore tale current among them that their ancestors came over the big salt water hundreds of moons ago.

TO RENT—FURNISH'D HOUSES

THREE blocks north of Colorado ave. and Fourth st., Colorado City, 7 rooms, nice yard, well furnished, $11 per month. E. Hibbard Witherell, suite 22 and 23 Exchange National bank, Colorado Springs.

7-ROOM house, modern [illegible] will rent all or part [illegible] will board with party [illegible]. Inquire 317 E. Willamette.

FOR RENT—Furnished house, 3 large rooms, bath, pantry, [illegible] screened-in porch. 1807 N. Royer.

NICELY furnished [illegible] modern; close in; free use of [illegible]. 12 Boulder. Phone 1192.

FOUR-ROOM cottage, furnished, modern except light [illegible]. Address D-401, Gazette.

FOR RENT—A [illegible] completely furnished, $8 per month. Apply 35 [illegible] Grande.

SIX-ROOM cottage, furnished, electric lights, bath [illegible] E. Pike's Peak.

FOR SALE—Lease and furnishings call [illegible]. Call after 7 p. m.

3-ROOM cottage, everything for housekeeping, water in kitchen. [illegible] E. Mill.

FOR RENT—Furnished 5-room cottage. 1522 Washington Ave.

THREE-ROOM house for rent, furnished. 226 S. Wahsatch.

FOUR rooms, close in. Apply 217 West Kiowa St.

TO RENT—FURNISHED ROOMS

BACHELOR APARTMENTS

The St. Charles, 116½ S. Tejon St., nearly opposite Alamo, newly furnished, strictly modern rooms, with city steam heat; rates from $2.50 up. Transients.

FOR RENT—Nice, clean rooms, hot water heat, block and half from postoffice, free baths. Telephone Main 261. 303 E. Pikes Peak.

NICE front room, separate entrance, just the thing for one or two gentlemen; [illegible] light, bath [illegible]. 15 S. Wahsatch.

TWO or four rooms furnished or unfurnished for housekeeping; range, water, etc. Address D-83, Gazette.

THE HALCYON. 320 N. TEJON.

Cleanest and best heated rooms in town, hot water; strictly modern; $10 and up.

ROOMS on ground floor, next to bath, furnace heat, fine porches, 2 blocks from college, no invalids need apply. 1020 N. Wahsatch Ave.

FOR RENT—Clean, cheerful, cheap rooms; housekeeping privileges if desired, bath. 15 S. Wahsatch.

4-ROOM, furnished for light housekeeping or unfurnished, cheap. 208 Colo. Ave.

FURNISHED rooms, with or without sleeping porches facing south, prices reasonable. 226 N. Cascade Ave.

HOUSEKEEPING rooms, $7 to $10; also sleeping rooms, $4 to $6 per month. 619 S. Nevada Ave.

PLEASANT rooms, room for housekeeping privileges; [illegible]. 529 N. Nevada.

SUNNY, quiet place for sick people. Inquire 619 E. Boulder. Phone 1217.

TWO nicely furnished rooms for housekeeping if desired. 522 N. Nevada.

FURNISHED rooms for light housekeeping. 102 South Weber.

FOUR nicely furnished rooms for housekeeping. 131 N. Weber.

LARGE, clean rooms for housekeeping; rent reasonable. 15 S. Wahsatch.

DESIRABLE rooms from $8.00 to $14.00 per month. 115 E. Boulder St.

TWO choice rooms; one private bath, porch; rate reasonable. 327 N. Weber.

ROOMS—Cheap, for housekeeping or otherwise. 320 N. Nevada.

SUNNY, strictly modern rooms, $2.50 a week and up. 211 N. Cascade.

DESIRABLE furnished rooms; modern house; kitchen privileges. 316 E. Dale.

SUITE of rooms for housekeeping. 724 N. Nevada. Phone Main 778.

WANTED—MISCELLANEOUS.

WANTED RAGS

Wanted—Clean rags. Colorado Springs Gazette pressroom.

WANTED

SECOND-HAND furniture of all kinds at 16 E. Huerfano. Phone Main 617. Highest prices paid. R. E. Dashwood.

I MAKE a specialty of buying all kind of valuables, or I will sell anything at very small margin. M. K. Myers, 28 E. Huerfano St.

WANTED—A loan of $1,200 on good real estate security. Look this up at once. Harper & Small, 28 E. Kiowa, just off Tejon street, west.

WANTED—The people to buy the Colorado Springs Broom Mfg. Co.'s brooms.

WILL pay reasonable rent for good piano [illegible].

WANTED—To trade good motorcycle for driving horse. Address D-391, Gazette.

WANTED—Pasture for cow. Call or address D. E. Harbord, 830 W. Huerfano.

SKATES—Sellas, ground at [illegible]'s machine shop. Rear Out West Bldg.

WANTED—Princess dresser, cheap for cash. Address D-387, Gazette.

WANT to buy men's and ladies' clothes. Call 415 S. Tejon. Phone Main 985.

CASH paid for [illegible]. Write or call 28½ E. Huerfano St.

WANTED—Roll top desk; good condition. Address giving price, C. B., Gazette.

BUSINESS CHANCES.

WANTED—Five men with $500 to $1,000 to invest in an established business proposition. Address P. O. Box 483 for particulars.

FOR SALE—Stock and fixtures of the Colorado Springs Confectionery Co., [illegible] Nevada. Must be sold at once. Call and investigate this business.

FOR SALE—One of the best rooming houses in the city; terms to suit purchaser. [illegible], Gazette.

Tired Trying to Make Ends Meet?

Worrying along on a little less than enough all the time gets mighty discouraging, doesn't it?

Why Don't You Rent a Room?

You've got at least one to spare. Then with a few minutes' extra work you can have a neat little sum in your pocket at the end of the month.

Dozens of the nicest people are looking for a room like yours every day. They know the only way to what they want is through **The Gazette Classified Want Ads.** Read the advertisements. If you don't find the one TODAY try again TOMORROW. Keep looking until you find the man or woman who wants the kind of a room you have.

Gazette Want Ads have helped make ends meet very comfortably for hundreds of others—they'll do the same for you.

WANTED—ROOMS.

WANTED—TO RENT—TWO ROOMS with or without board, close in; give details. Address N. 345, Gazette.

WANTED TO RENT BY YOUNG MAN good sunny room in private home, north side. Address N. 333, Gazette.

The daily reading of them brings a good many extra dollars and saves a good many hours of worry.

FOR SALE—REAL ESTATE.

SNAPS

Small cottage, on Prospect Lake car line, not very far out, corner lot, fine location. Price $575.

4 rooms, corner lot, on west side, 700 block. If taken at once, price $900.

7 rooms, 800 block west side, new furnace heat. This is a fine home, $3,650.

8 rooms, 900 block west side, fine location, fully modern, bath. Price $2,500.

4 rooms, corner lot, modern except heat, northeast. Do not fail to see this. Price $1,600.

7 rooms, new, modern except heat, northeast. Price $2,500.

6 rooms, close in, on North Weber, furnace heat. Price $3,500.

7 rooms, close in, on North Weber, fully modern. Price $5,500.

11 rooms, North Tejon St., fully modern, a fine property. Price $5,000.

10 rooms, close in, on North Weber, full lot, steam heat, barn. Price $6,200.

11 rooms, close in, on North Tejon, full lot, hot water heat, barn, $8,200.

I have for sale one of the finest, close in, vacant corners in the city. If preferred, owner will trade equity for improved property. Call and see me about this as I can offer you an attractive proposition.

W. W. WILLIAMSON

PHONE 478 27 N. TEJON.

FOR SALE

New eight-room modern house, north end, at a bargain.

For Rent—Furnished—Eleven-room house on South Cascade Ave., $40.

For Rent—Barn, near in.

Money to loan at 5 and 6 per cent. No delay.

Fire insurance written in the following old and reliable companies:

Aetna Insurance Co. of Hartford.

German-American Ins. Co. of New York.

Home Insurance of New York.

Sun Insurance of London.

M. KENNEDY

113 E. Kiowa.

PLEASE READ

We have a cash buyer for home, north, on Tejon, Nevada or Weber, who wants the best home $5,000 will buy. Must be delivered clear of incumbrance.

Phone 1890.

PATTON REALTY CO.

S. E. Corner Tejon and Huerfano.

FOR SALE OR TRADE—[illegible] acres fine farming land in northeast Missouri; will trade for Colorado Springs, Colorado City or Manitou property.

CHESTER L. DALE.

Rooms 1 and 2. 15 North Tejon.

FIVE-ROOM, modern house, in fine location, for sale on very easy terms. Address D-386, Gazette.

MODERN house, 8 rooms and reception hall, choice location, hot water heat and laundry tubs, small barn. Price reduced. [illegible] North Tejon.

FOR SALE—Two vacant lots; well located; on car line; in one of the popular additions to Colo. Springs; cheap. Address [illegible], Gazette.

FOR SALE—MISCELLANEOUS.

FOR SALE—Toy French poodle, pure white, black nose, one year old, son of W. S. Trowbridge's champion, King Dodo. [illegible]. Phone 731. No. [illegible] E. Kiowa St.

FOR SALE—A good letter press, copy cloth box and iron stand; almost new; will sell cheap. Address "Letter Press," care Gazette.

RUBBER-TIRE runabout, cheap; cost $150; 3 months old; little beauty. Address D-227, Gazette.

TO BE moved, house at 527-9 North Cascade. Inquire of E. E. Mahoney at new Christian Science church building or at 805 East Boulder St.

FOR SALE—At a bargain, a first-class National cash register. Apply 6 South Tejon street.

FOR THE SICK. Have some uncalled for does and buckskins at costs of tanning. Stainsky's, 5½ Pike's Peak.

SWITCHES, pompadours, hair puffs and hair rats at Mrs. Anna Bethman's, 27 E. Kiowa. Phone Red 394.

FOR SALE—Set of four telephones for private or interior line; cheap. Address A-7, care Gazette.

LAWNS.

Fertilizer, trees and shrubs. Fred F. Horn, 104 N. Tejon st.

300 UNREDEEMED overcoats, from $1.50 to $15, at M. K. Myers', 28 E. Huerfano street.

FOR SALE—Two electric ceiling fans; good condition; cheap. Address A-1, Gazette.

FOR SALE—Very cheap, a six months' course in the Central Business College. Address D-409, Gazette.

FOR SALE—Fine Jersey cow, cheap. Apply 1081 N. El Paso.

"NATIONAL GARLAND" heating stove for sale. 706 W. Pikes Peak.

MODERN large chicken house, incubator and chicken wire. 1452 N. Nevada.

OLD papers, 25c a hundred. At Gazette office.

FRESH cow, [illegible] boulevard.

JUVENILE bicycles, 24 and 26-inch, $20. Stratton & Reed, 110 E. Huerfano.

1908 BICYCLE tires. Lower prices. 110 E. Huerfano St. Stratton & Reed.

DRIVING [illegible] and double harness, cheap. 112 N. Chestnut St.

PROFESSIONAL.

POMPADOURS and hair puffs made to order by Mrs. Anna [illegible], 27 E. Kiowa St.

CARPETS AND RUGS.

RUGS made out of old carpets. Geo. Calabashian, 406 East Kiowa. Tel. 1277.

DRESSMAKING.

FIRST-CLASS seamstress desires sewing; reasonable prices, to [illegible] work. Phone Blue 68.

WANTED—ROOMS AND BOARD.

WANTED—By man and wife, warm, comfortable room and board in private family; no consumptives. Address S. B., [illegible].

OSTEOPATHY.

DR. G. W. PAULY and wife, graduates Still's college, Kirksville, Mo., 201-2 DeGraff Bldg., 115 N. Tejon. Phone Red 1272. Best equipped office, best of service. Residence 1211 N. Weber. Phone Main 964. We believe that the cause of the disease must be removed in order to obtain a perfect cure.

Dr. John W. McNeill and Dr. M. Jeannette Stockton, osteopathic physicians, graduates of Kirksville, Mo., under founder of osteopathy, Dr. A. T. Still. Rooms 4-5-6 Chamber of Commerce. General practice. Consultation free. Phone Main 1442.

DR. E. E. CONWAY, graduate Still college; specialist in women's diseases and nervous troubles; oldest established; most reliable. Phone Red 1253. El Paso Bank Blk. Res., Main 1780. Examination free.

E. L. MUMMA, D. O. M. D., graduate of Osteopathy, Kirksville, Mo.; graduate of Medicine, St. Louis, Mo. In Hagerman Building, Cor. Tejon and Kiowa. Rooms 229-230. Phone 1974. Residence 917 Colorado Ave. Phone 1822 Main.

DR. J. DAVID GLOVER; Still graduate; had post course under eminent specialists. Best office; most efficient service. Main 2330. 122 East Kiowa St.

DR. M. DIAZ, osteopath; electro-therminatorium. 124 S. Tejon. Phone Main 1425.

CLAIRVOYANT.

MADAM ISABELL will be pleased to see all customers, prospecting and speculating a specialty. 307 S. Tejon.

MRS. SAMPSON, noted psychic, has returned; readings daily; meetings Thursday and Sunday evenings. 113½ E. Pikes Peak, Barnes Building, upstairs.

MRS. THOMPSON, clairvoyant; ladies, 50c; gents, $1.00; hours 9 to 9. 26 S. Nevada.

BOARD AND ROOMS.

BOARD and two beautiful south rooms, one with sleeping porch, and either large enough for small family. 417 N. Tejon.

THE WESTOVER — FIRST-CLASS; MODERN; WINTER RATES. 514 N. W[illegible].

BRIGHT, sunny rooms; hot and cold water; with board. 118 East Platte, opposite North park.

ROOM and board, also modern tent and board; table board. Mrs. Walter A. Dunan, 117 North Nevada Ave.

SOUTH room, also room with sleeping porch. 614 N. Wahsatch.

SOUTHWEST room with or without board; modern house. 1823 N. Tejon.

THE New [illegible] Hotel, [illegible] N. [illegible].

TO TRADE.

WILL exchange modern north-end residence with large grounds at actual cash value for ranch. Will pay difference, if any, in cash. Address, stating full particulars, "Owner," D-418, Gazette office, city.

BUILD [illegible] property for north end residence; pay difference. Owner, D-[illegible], Gazette.

WANTED—TO RENT ROOMS.

THREE or four unfurnished [illegible]; two [illegible]; state [illegible]. Address [illegible], Gazette.

A NEW YEAR'S PRESENT

I have two sections of land, adjoining good station on the railroad, level land, water within from five to ten feet from the surface, level to gently [illegible]. Owner compelled to sell, and sell quick, must have money. Every acre is farming land. FIVE [illegible] PER ACRE.

THESE LANDS ARE WORTH $10 PER ACRE, AND I CAN RESELL THEM FOR THAT INSIDE OF THE NEXT TWELVE MONTHS.

About $2.50 an acre you can have time on in seven equal annual payments, at 6 per cent, balance must be cash. This land has got to go between now and the 5th of January, 1908, can be sold in single sections. The purchaser of this property will make himself a $5,000 New Year's present.

E. HIBBARD WITHERELL,

SUITE 22 AND 23 EXCHANGE NATIONAL BANK BUILDING, COLORADO SPRINGS, COLO.

LOST.

BLACK pocketbook containing $5 bill, loose change and Y. M. C. A. towel ticket; name in flap. Reward if returned to Gazette office.

LOST—Monday morning, on Wahsatch car or between Wilbur's and Wulff-Sullivan Shoe Co., a diamond brooch with pin broken from it. Reward if returned to this office.

LEFT on North Tejon car, Wednesday night, two Christmas packages. Return to Gazette office and receive reward.

LOST—Dark green [illegible] and gold horseshoe stick pin, green [illegible], between [illegible]. Please return to 315 W. Cucharas and receive reward.

LOST—Have you [illegible] your books and box stationery at McCauley's, 124 E. Cucharas. Magazine combinations, $5.00 for $3.50.

LOST—Gold bracelet, small diamond setting; between Pelta's store and 400 block, on Weber, south. Reward at Gazette office.

LOST—Thursday noon, a green enamel and gold pin engraved P. F. T. S. Reward for return to 707 E. Columbia.

ON Nov. 5th, between Manitou and Colorado Springs, or in Manitou, gold breastpin, with pearl setting, in shape of ribbon scroll, blue enamel edges. Liberal reward at Gazette office.

LOST—Between town and Nordrach ranch, pocketbook containing $10 bill and $4 in silver. Reward if returned to Gazette office.

LOST—Gray squirrel scarf, chenille tassels, between Wahsatch and Cucharas or Pike's Peak and Tejon. Reward at Gazette office.

LOST—Monday night, at Perkins hall or between there and 1602 N. Wahsatch, a round brooch, set with brilliants. Return to Gazette office. Reward.

LOST—Two $5 bills, somewhere between Ackerman's or People's Grocery, and 21 S. Weber. Reward for return to Gazette office.

LOST—Lady's gold watch and fob, between Kaufman's and 913 S. Sahwatch; initials M. W. on both. Reward if returned to Gazette.

LOST—Pair long black kid gloves, size 6¾, between 8th St., Washington Ave. and the viaduct. Return to Gazette. Reward.

LADY'S dark hand bag, containing money and small articles between Huerfano and Cucharas on Tejon St. Reward at Gazette office.

LOST—Package containing dresser scarf and $1 bill. Finder please return scarf to Gazette. May keep the $1.

PARTY who took Pierce wheel No. 116497, Friday, from Cor. Huerfano and Tejon, return 23 W. Bijou and receive reward.

BLACK BOA, Dec. 17, between 10th St., Colorado Ave., Grant and Limite. Reward at 1408 Washington Ave.

A FOX TERRIER with collar. Finder return to or address 6 N. 15th St., and get reward.

LOST—Gent's wheel, color red, Goodrich tire on front wheel, Continental tire on rear. Return to 523 N. Nevada.

LOST—Black purse containing check for $9, currency and silver. Reward at Gazette office.

LOST—Pair rimless gold bowed glasses, in ladies toilet room of court house. Reward for return to Gazette.

LOST—Gold ring; bloodstone set; between 12th St. and Empire, and between Empire and skating rink. Reward this office.

LADY'S handkerchief with tatting border, in business section, Friday. Reward at Gazette office.

LOST—Pair gauntlet auto gloves, on Denver road, Tuesday, 26th. Reward for return to 210 N. Tejon.

LOST—Gold watch, chain; silver knife attached; also Masonic charm; name of owner on back. Reward at Gazette office.

LOST—Between Cucharas and Bijou streets on Tejon, a small cane, monogram R. W. on handle. Please leave at Gazette office.

LOST—Tuesday p. m., a long bar silver pin with dog's head, reward for return to Gazette office.

LOST—Scotch Collie. Reward if returned to address on collar.

LOST—Red leather pocketbook, containing 2 $5 bills. Reward at Gazette Office.

LOST—Black monkey fur collar, on Weber street, between Uintah and Cache la Poudre. [illegible]

LOST—A lady's small gold cell ring, turquoise set, Saturday evening. Reward if returned to Gazette office.

LOST—Thoroughbred Llewellyn setter; black with white spots; black ears. Return to 123 N. Weber.

LADY'S purse containing sum of money, between Smith drug store and 400 block, on Cascade. Reward at Gazette office.

LOST—Pair eyeglasses; gold frame; at or near postoffice, Friday evening. Please return to Gazette office and get reward.

LOST—Man's plain gold ring. Reward if returned to Gazette.

LOST—Child's gold bracelet, Dec. 7th. Reward if returned to Gazette office.

LOST—New lady's glove. [illegible] if returned to Gazette.

LOST—Gold beads in business section, Tuesday, 24th. Reward at Gazette.

LOST—[illegible] last Thursday [illegible].

[illegible]

LOST—A [illegible].

LOST—Brown leather pocketbook, in Hardy's or at Walling's or between, containing sum of money. Reward at Gazette office.

TAKEN from Gazette Bldg., Tuesday p. m., Dayton bicycle. Return to Gazette. Reward. No questions asked.

SOUTH of Pikes Peak avenue, Wednesday, ladies white apron. Return to Gazette office; reward.

LOST—Watch fob and ring, a week ago, between Weber and Wahsatch on Uintah St. Reward at Gazette office.

LOST—Baby's signet ring, blue ribbon tied to it. Return 110 N. Tejon. Reward.

LOST—Gold bracelet, on Tejon St. Reward for return to Gazette office.

LOST—Lady's small brown leather purse, containing 2 keys and small change. Return to Gazette. Reward.

LOST—On Pikes Peak avenue, diamond brooch, set in pearls; star shaped. Reward. Return to Gazette.

LOST—Bottom part of automobile lamp. Reward if returned to 227 N. Nevada.

LOST—Plain gold bracelet. Finder return to this office and receive reward.

BUCKHORN carving knife; initials A. O. S. Liberal reward. 125 Mechanics place.

LOST—Package containing photographs. Return to Gazette. Reward.

LOST—Baby's fox muff. $5 reward. Return to Gazette.

LOST—Child's fur beaver. Reward at Gazette office.

FOUND.

WE have unclaimed at this office: One plain gold ring, name inside; one [illegible] lodge pin, F. L. T.; one black beaded hand bag with contents, one baby's shoe.

FOUND—Small black beaded handbag. Owner describe property and pay for adv. at Gazette office.

FOUND—Small purse on Tejon St. Owner can have same at Gazette office.

FOUND—Scotch collie dog; call 423 N. Wahsatch, identify and pay for adv.

FOR SALE OR EXCHANGE

TO EXCHANGE

1,280 ACRES GOOD FARMING LAND NEAR [illegible], COLORADO, TO EXCHANGE FOR COLORADO SPRINGS PROPERTY.

YATES & CHAIN.

EL PASO BANK BUILDING. PHONE [illegible]

100x400 FT. vacant lot on Canon Ave., Manitou; adjoins Cliff House [illegible] court, stone wall, driveway, with iron gates. Owner, 534 E. Platte Ave., Colorado Springs.

WILL trade clear improved real estate property for equity in business property and pay difference in cash; deal with owner only. Address D-382, Gazette.

WANTED—To trade city property for ranch land; will pay difference in cash; will deal with owners only. Address P. O. Box 1101, Colorado Springs.

160 ACRES of good land in San Luis valley to exchange for Colorado Springs real estate. Call Yates & Chain, El Paso Bank Bldg.

160 ACRES in eastern Kansas, clear, to trade for Colorado Springs property. C. E. Maddocks, 21½ Pike's Peak Ave.

MONEY TO LOAN.

DO YOU NEED MONEY?

You [illegible] get it of

THE STAR LOAN CO.

We are [illegible]

MONEY to loan on irrigated [illegible] town property at lowest rates, [illegible] amount. No delay.

Insurance written in companies of undisputed financial standing.

W. W. WILLIAMSON.

Tel. Main 478. [illegible]

$5,000 TO LOAN on Colorado Springs residence property in sums [illegible] $2,500.

[illegible]

15 North Tejon. [illegible]

[illegible]

STORAGE AND TRANSFER

[illegible]

NEWSPAPERARCHIVE®

NEWSPAPERARCHIVE®

Trunk and Suitcase Sale

Until December 25 we will offer every Trunk and Suit Case in our store at a discount of 20 per cent.

The Carrick Harness & Carriage Co.

19½ and 21 S. Cascade Ave. Phone 259.

INVESTMENTS

[illegible]

Big Reductions in Clothing at

Rafield the Clothier

CITY BRIEFS

[illegible]

The men conducting this campaign for the good women are doing their duty. Every man and woman in the community should show their appreciation by responding generously.

Sanitol

Did you get in on the biggest bargain ever offered on toilet articles in a drug store?

$2.70

worth of high class toilet goods

$1.00

Give us your name and address and SANITOL will [illegible]

OFFER ONLY LASTS 3 DAYS MORE.

The

D. Y. Butcher Drug Co.

Glasses

THE ASHBY JEWELRY CO.

Banana Flour

W. N. Burgess
112-114 North Tejon

Bound to Please Dad

China Jim

The Peking Bazaar

Chinese and Japanese Art goods. Japanese tea cakes, Chinese tea
Phone Main 1115
113 E. Pike's Peak.

EASY

TO PLEASE ALL YOUR FRIENDS BY GIVING

HOOK'S

EXCLUSIVE XMAS

CALENDARS

AT ALL DEALERS

FURS!

[illegible]

LOUIS STOCK

[illegible] CLEANING WORKS

[illegible] Phone M 542

Established in 1871 with the town

Do You Wish to Engage IN

Active Business

WITH

the New Year?

WE OFFER OPPORTUNITIES

$3,000 to $50,000

WILLS, SPACKMAN & KENT

INSURANCE, REAL ESTATE, LOANS

Out West Building, 15 E. Pikes Peak Ave.

SIMPLICITY

EFFICIENCY — STYLE

THE BUICK

[illegible] Agency

Sales and office [illegible] MILLER AUTO CO. [illegible] N. Cascade ave

A. P. SMITH

RELIABILITY

Kodaks

For Christmas Presents

EMERYS

[illegible] Cascade and Kiowa Phone [illegible]

Mr. Frank Slade Olver

Lessons in Voice Production, Piano, Organ Theory

For circulars etc address Care Hext Music Co

GIDDINGS BROS.

Agents for the

La Grande Cascade

THE KEYSTONE

112 So. Tejon. Phone 136

Arizona Oranges, per dozen	25c to 50c
1 quart Cranberries	10c
5 pounds good Cooking Apples	25c
3 pounds good Eating Apples	25c
17 pounds Divide Spuds	25c
100 pounds Divide Spuds	$1.35
1 package Raisins	10c
1 package Currants	10c
1 pound Ranch Butter	27c
1 pound Keystone Butter	30c
Fresh Candies, per lb., from	8c to 25c
Fresh Nuts, per lb	15c to 25c
3 lbs. bulk Dates	25c
6 bunches Crisp Celery	25c
1 lb. Orange, Lemon or Citron Peel	30c
2 lbs bulk Mince Meat	25c
2 lbs. bulk Apple Butter	25c
1 gallon Michigan Sweet Cider	50c
Honeysuckle Hams, lb	14c
Honeysuckle Bacon, lb	16c

These hams and bacon are guaranteed to be first call
Fresh Turkeys Ducks, Geese and Chickens
Plenty of Jack and Cottontail Rabbits.

Round Steak, lb	12½
Sirloin Steak, lb	15c

Fresh Pork Hams and Shoulders
New Smoked Beef Tongues

Star Grocery & Market

24 N. Tejon St. Phone Main 247

Something Extraordinary

Free Pictures

With the purchase of 25 cents' worth of

Armour's Light House Soap

Six bars, including one cake of either Tar or Flotilla Bath Soap, we will give a large size copy of famous

Paintings and Etchings

Over 40 subjects. These are not cheap pictures, but handsome reproductions in colors, by special process, and well worth the price of the soap alone. Armour's Light House Soap (standard bars) is sold under guarantee to give perfect satisfaction, or money will be refunded. Special sale, with picture offer, Saturday. Come and see.

MEAT DEPARTMENT

CHOICE LEG OF MUTTON, lb	12½c
FRESH LOIN PORK ROAST or CHOP, lb	12½c
2 LBS LOIN MUTTON CHOP	25c
BACON BY THE SIDE	15c

3 lbs. Pork Sausage	25c	3 lb. pail Lard	30c
3 lbs. Hamburger Steak	25c	5 lb. pail Lard	50c
Choice Pot Roast, lb	8c	10 lb pail Lard	$1.00

The Star is the place to buy.

SHOVE, ALDRICH & CO. BANKERS BROKERS

Telephone No. 58. Cable Address [illegible]

[illegible] New York Stock Exchange [illegible] Private Wires to different Nat'l [illegible]

DON'T

you think butter churned fresh every day tastes sweeter than butter shipped 500 miles and from one to eight months old?

The Colorado Springs Creamery is fresh

AT

228 N. Tejon St. JOHN LENNOX

Did You Ever Realize

That our store offers inducements for your Saturday trading that can't be duplicated in the city? Quality, variety, freshness and reasonable prices are facts worth considering.

Everybody Can Afford to Eat

Fresh Poultry at the prices we offer today:

Fancy fresh dressed Hens, per lb	12½c
Fancy Spring Chicken, per lb	15c
Fancy Spring Ducks, per lb	18c
Fancy Young Geese, per lb	18c
Fancy Young Turkeys, per lb	18c
Cotton Tail Rabbits, each	20c

SOME CHOICE FRESH VEGETABLES.

Fresh Southern Spinach, lb	10c
Fresh Cauliflower, per lb	15c
Fancy Sweet Potatoes, 6 lbs	25c
Fancy Leaf Lettuce, 6 bunches	25c
Paschal Celery (white and crisp), 1 dozen	40c
Southern Red Radishes, 1 large bunch	5c
Spanish Onions, 3 lbs	25c
Fine Crisp Cabbage, per lb	2 1-2c
Rutabaga Turnips, 10 lbs	25c
White Egg Turnips, 10 lbs	25c
Carrots, Beets, Parsnips, 12 lbs	25c
Fresh Hubbard Squash, lb	2 1-2c

FANCY FRESH FRUITS.

2 quarts Cape Cod Cranberries	25c
Sweet Navel Oranges, per dozen	25c, 30c, 35c, 40c, 45c, 50c, 60c, 70c
1 dozen Large Lemons	30c
Russet Pears, fine eating, lb	10c
Fancy Bananas, per dozen	25c and 30c
Catawba Grapes, per basket	30c
Imported Malaga Grapes, lb	25c
Jonathan Apples, per lb	10c
Willow Twig Apples, 3 lbs	25c
Northern Spy Apples, 3 lbs	25c
Winesap Apples, 3 lbs	25c
Geneton Apples, 3 lbs	25c
Missouri Pippin Apples, 4 lbs	25c
Ben Davis Apples, 5 lbs	25c

O. I. HIGHWAY

115 So. Tejon Phone 37.

THE PEOPLE'S

GROCERY and MARKET

222 E. Pike's Peak Ave. Phone Main 868

[illegible]	30c	[illegible]	15c
[illegible]		[illegible]	20c
[illegible]		[illegible]	25c
[illegible]	30c	[illegible]	20c
[illegible]	35c	[illegible]	25c
[illegible]	40c	[illegible]	25c
[illegible]	25c	[illegible]	25c
[illegible]	25c	[illegible]	10c
[illegible]	$1.40	[illegible]	12½c
[illegible]	$2.15	[illegible]	12½c
[illegible]	$1.25	[illegible]	15c
[illegible]	$1.50	[illegible]	15c

S. JAMES & SON.

20% OFF ON FURS 20% Off

[illegible] our all our unusual op[illegible] remember [illegible] quality [illegible] exclusive [illegible]

Prof. Gus Stainsky [illegible] E. Pike's Peak

To Exchange

Fine Residence in Denver Cost $40,000

FOR

Similar Property

IN

Colorado Springs

CHAS. P. BENNETT

Real Estate Insurance and Loans

5 EAST PIKES PEAK AVENUE

NEWSPAPER ARCHIVE®
NEWSPAPER ARCHIVE®